



Welcome

Ann, Cole, and I would like to invite you to be our guest on Saturday, November 21. Whether you need a bull at this time or not, we encourage you to come and look and use the catalog and website to see what we're about and what we have to offer.

I'm proud of these bulls and more importantly I'm proud of the program that they have been produced in. There's nothing special here, no silver bullets, no once in a lifetime opportunities, but there aren't any counterfeits either. These are honest cattle that have earned the right to be here and I intend to represent them in an honest manner. I'm fortunate to be able to see this cow herd nearly every day. I'm the guy that calves them and moves them and feeds them and works them. I know these cattle. In most cases I knew their grandmothers and grandsires before them. I know how they act and how they look and how they produce and how they adapt, and I think there's value in that. I don't sell bulls out of problem cows – I sell the cow.

This is a laid back, relaxed sale. Ann will have coffee and donuts for the morning refreshments and she's planning to serve a good roast beef sandwich for lunch along with her baked beans. If you are going to be in town Friday night, let us know, we would like to take you out to supper and get a chance to visit.

See you at the sale,

John Dockweiler



John & Ann Dockweiler
 'Less problems more profit'
Forage Proven Bull Sale
Saturday November 21, 2009
1:00 PM MST

SALE LOCATION: Dawes County Fair Grounds (take Main Street North through town)

TERMS & CONDITIONS: Where applicable the cattle will sell under the standard terms and conditions as recommended by the American Angus Association

GENETIC DEFECTS: Every animal in this sale is AM and NH free by pedigree.

FERTILITY: Bulls have been fertility tested by Dr. John Gamby, DVM Panhandle Veterinary Clinic on October 9, 2009

DELIVERY: Free delivery first 500 miles, beyond 500 miles at cost. Delivery will occur as soon after the sale as arrangements can be made. Bring your own trailer and haul your own cattle and we will deduct \$50/Lot.

LIABILITY: Everyone attending the sale does so at their own responsibility and risk and without liability on the part of Dockweiler Angus or their employees.

INSPECTION: The cattle may be seen any time prior to the sale at the ranch. We will have the cattle available for inspection at the Dawes County Fair grounds by 10:00 AM the day of the sale.

REGISTRATION PAPERS: Lots 1 - 52 sell WITHOUT registration transfer. We will be happy to provide registration transfer on these lots for an additional \$50. Please add this to the purchase price and leave instructions with the clerk.

Lots 53-56 sell WITH registration transfer as part of the purchase price.

REFRESHMENTS: Complimentary coffee and donuts in the morning with lunch at noon.

SALE: We will have all the sale cattle on site at the Dawes County Fairgrounds for your inspection. We will not bring the cattle into the sale area. Instead we will play a video clip of each lot as it is being auctioned off. Warren Mitchell will take bids for us again this year. He will accept bids in the order that he recognizes them and will progress in \$100 increments starting at the Base Price listed in the catalog.

ABSENTEE BIDDING: If you are unable to attend, contact us and we will work out a way for you to participate that you are comfortable with. Rest assured that your absentee bid will not be misused in any way and your satisfaction upon delivery is guaranteed 100%.

GUARANTEE: We expect that our selection and development of these bulls has provided an excellent product that in most cases will breed more cows for more years than bulls produced from other development and selection criteria. November is a perfect time to mix new bulls into your bull battery while the breeding season is over and the ground is not yet frozen. Turn these bulls out with your other bulls, keep them from frost damage, and maintain them in reasonable condition and we will guarantee them to semen test in the spring before turnout should you decide to do so. Beyond that there is no guarantee against injury or death and they do become your property at the time they are sold.

WINTERING: We realize that paying for and taking possession of new bulls in November may not fit all operations. Therefore we are prepared to offer a service whereby we winter the bulls for you under the following terms:

SALE DAY: \$500 deposit/ bull

DELIVERY: Remainder of purchase price plus \$2.50/day
 You must take delivery prior to March 1, 2010
 We are not able to offer this service for Lot's 53 – 56

SALE DAY PHONES: John Dockweiler 308.430.8244
 Ann Dockweiler 308.430.2882



JAD PRUDENT LAD 6157

sire						
	BW EPD	WW EPD	YW EPD	MILK	\$EN	\$WN
	+7	+17	+40	+13	+21.89	+16.67

JAD PRUDENT LAD 6157 is the first of several maternal half sibs out of SHOSHONE PRUDENCE 6157 that will be used in our herd to intensify the maternal goodness found in the Shoshone Angus strain. As an individual he was simply superb. He was always a perfect gentlemen and respectful, he never cared about fighting but he possessed tremendous libido and was as masculine and virile as any bull I've been associated with. A true breeder bull he exuded quality from his beautiful Angus head to his perfect feet. He was slick-haired, extremely clean sheathed and structurally excellent. His sons are stamped in his image and one of the finest displays of mothering ability I've witnessed was by the first Prudent Lad daughter to calve this spring. We have used 12 sons back in our program. Prudent Lad is deceased and semen is not available.

SHOSHONE EXTENT 3116
 SHOSHONE LEXIUS 2950
 SHOSHONE LUCY 2950
 SHOSHONE LUD 840
 SHOSHONE ENKO 157-712
 SHOSHONE LUCY 840
 SHOSHONE LUCY 801
 SHOSHONE ECHO 1702
 SHOSHONE 99-2028
 SHOSHONE EILEEN 2028
 SHOSHONE PRUDENCE 6157
 SHOSHONE ECHO 1702
 SHOSHONE PRUDENCE 6146
 SHOSHONE PRUDENCE ME61-62



N BAR EXTRA B310 A144

sire						
	BW EPD	WW EPD	YW EPD	MILK	\$EN	\$WN
	-1.2	+29	+58	+17	+11.91	+22.40

N BAR EXTRA B310 A144 has been a perfect fit to go along with our 'less problems more profit' mantra. He's not an extraordinary sire in any way but he just quietly produces cattle that work time and again. He is a real calving ease bull with 256 calves reported at a 97 ratio. He has 256 calves at weaning with a 99 ratio and 150 calves at yearling with a 101 ratio. Three herds have 64 daughters with 180 progeny that have ratioed 101 at weaning. He was an exceptionally quiet bull that you could walk up to and scratch any time any place and his progeny display that same disposition. Extra is deceased and semen is not available.

EMULATION N BAR 5522
 N BAR EMULATION EXT
 N BAR PRIMROSE 2424
 N BAR EMULATION EXT Z52
 GARDENS TRANSITION 7205 S1
 N BAR CLOVA PRIDE X4170
 N BAR CLOVA PRIDE 4818
 EMULATION N BAR 5522
 N BAR EMULATION EXT
 N BAR PRIMROSE 2424
 N BAR PRIMROSE Y3051
 NICHOLS TRADEMARK S1
 N BAR PRIMROSE 2429
 PRIMROSE N BAR 9962



JAD MATRIX M604

Sire_of_JAD_Matrix_M604

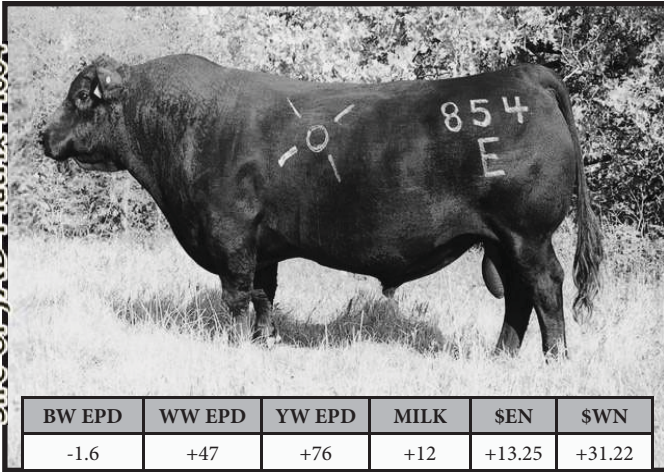

BW EPD	WW EPD	YW EPD	MILK	\$EN	\$WN
-1.6	+47	+76	+12	+13.25	+31.22

JAD MATRIX M604 Matrix is co owned with Pharo Cattle Company of Cheyenne Wells, CO and Evan Bligh of Martin, SD. He was the top selling bull in the Fall 2003 PCC sale at Burlington, CO. We brought Matrix back into our herd through A.I. because of the strength of the cows behind him, his structural excellence and his masculinity. He has done an excellent job. Matrix is a sire of calving ease and tremendous performance in a well balanced attractive package. He is a producer of very high quality semen. \$15/straw \$30/certificate.

Q A S TRAVELER 23-4
 D H D TRAVELER 6807
 BEMINDFUL MAID D H D 0807
 OCC EMBLAZON 854E
 PBC 707 1M F0203
 DIXIE ERICA OF C H 1019
 DIXIE ERICA OF C H 615
 R R TRAVELER 5204
 CALIFORNIA TRAVELER
 TEHAMA EISA ERICA Y699
 JAD ANNIE 6604
 STONE GATE RITO 8849
 E BAR V ANNIE 387
 E BAR V MISS ANNIE X



JAD LAD S6114

DOB: 6/6/06

REGISTRATION: #15439996



BW EPD	WW EPD	YW EPD	MILK	\$EN	\$WN
+9	+15	+32	+9	+27.4	+15.49

I wanted to use a son of the 6114 cow because she possessed all the feminine characteristics that I'm looking for in terms of her over all composition, structure, hair coat, and udder quality. In addition she had two other characteristics that I wanted to work with. She has less milk and seems to reduce birth weight. Additionally her first daughter here is excellent and so when Lad S6114 came along, I knew I wanted to plug him back in. He's been an excellent calving ease bull and is certainly attractive and correct.

Unfortunately he was injured this summer so we'll have a few more calves next year but that will be the end of his story. Individuals come and go but his contribution to our genetic stability may remain for some time.

SHOSHONE LEXIUS 2950
 SHOSHONE LUD 840
 SHOSHONE LUCY 840
 JAD PRUDENT LAD 6157
 SHOSHONE 99-2028
 SHOSHONE PRUDENCE 6157
 SHOSHONE PRUDENCE 6146
 HBR RITO BRAVO 1441
 HBR ECLIPSE 7116
 SHOSHONE ESTER 3116
 SHOSHONE PRUDENCE 6114
 HBR OMAHA CLINT
 SHOSHONE PRUDENCE 6154
 SHOSHONE PRUDENCE 6121



JAD LAD S6306

DOB: 5/30/06
REGISTRATION: #15439994



BW EPD	WW EPD	YW EPD	MILK	\$EN	\$WN
+1.5	+20	+41	+14	+20.70	+18.18

Lad S6306 represents the combination of two of our best cows 6157 and 6306. Beyond that it would be hard to write a pedigree chalked full of more maternal excellence than this one. We have used a total of 12 Prudent Lad sons back into our program and S6306 is rising to the top of that stiff competition. He has been the soundest and most prolific in the breeding pasture. His progeny are consistent. He handles easy and doesn't cause problems. At this point I fully expect the Prudent Lad paternal line to carry on through this bull and his sons.

SHOSHONE LEXIUS 2950
SHOSHONE LUD 840
SHOSHONE LUCY 840
JAD PRUDENT LAD 6157
SHOSHONE 99-2028
SHOSHONE PRUDENCE 6157
SHOSHONE PRUDENCE 6146
SHOSHONE PYUS 6157
SHOSHONE PIVOT 6159
SHOSHONE PRUDENCE 6159
SHOSHONE FRANCES 6306
SHOSHONE EGAN 3128
SHOSHONE FRANCES 6347
SHOSHONE FRANCES 6357



JAD JUANADA RUT RM84

DOB: 5/27/05
REG: #15310554



BW EPD	WW EPD	YW EPD	MILK	\$EN	\$WN
+1	+30	+53	+20	+14.18	+27.73

Cole Creek Juanada 421 (herd tag 909) was born in 1991 and is alive and well today. She is a good cow in her own individuality but she has also passed along that goodness to her progeny with several of her daughters being contributors at Cole Creek and elsewhere. A good example is Cole Creek Juanada 28N (herd tag M84). I've used every son she has produced back in our herd. Juanada Rut is special among those because 909 is the double grandmother top and bottom. I know that he is siring excellent thickness beyond that it is a test of time. The disposition of this line is incredible. They are the quietest, most patient, unflappable cattle I've ever been around.

HBR ECLIPSE 7116
COLE CREEK FULL RUT 299
COLE CREEK JUANADA CAP 882
COLE CREEK FULL RUT 18M
COLE CREEK GOLD BAR 37V
COLE CREEK JUANADA 421
COLE CREEK JUANADA 117W
CH QUANTUM 3330
CH QUANTUM 6247
CH BLACKBIRD 0136
COLE CREEK JUANADA 28N
COLE CREEK GOLD BAR 37V
COLE CREEK JUANADA 421
COLE CREEK JUANDA 117W



COLE CREEK FULL RUT 18M

sire

HBR RITO BRAVO 1441
 HBR ECLIPSE 7116
 SHOSHONE ESTER 3116
 COLE CREEK FULL RUT 299
 JUANADA 7 of P J M
 COLE CREEK JUANADA CAP 882
 COLE CREEK RITA BLACKCAP 20W
 COLE CREEK Q BAR 103T
 COLE CREEK GOLD BAR 37V
 COLE CREEK JUANADAMERE 102T
 COLE CREEK JUANADA 421
 JUANADA 7 of P J M
 COLE CREEK JUANADA 117W
 COLE CREEK RITO 38P

We never got a good picture of FULL RUT. We bought him sight unseen based entirely on Greg Golden's high opinion of the bulls mother who is the 909 cow that has gone on to distinguish herself as one of the all time great Cole Creek cows. She is youthful at 18 years of age and being flushed. Full Rut sires real beef cattle with performance, rib, and muscle and quiet dispositions. He and his little sister have been great additions to our program and illustrate the value of buying cattle from someone who knows their cows and lets the environment sort them. FULL RUT is deceased and semen is limited \$20/straw \$40/certificate

BW EPD	WW EPD	YW EPD	MILK	\$EN	\$WN
+3.3	+40	+62	+19	+14.79	+29.39



JAD FULL RUT 3

sire

HBR ECLIPSE 7116
 COLE CREEK FULL RUT 299
 COLE CREEK JUANADA Cap 882
 COLE CREEK FULL RUT 18
 COLE CREEK GOLD BAR 37V
 COLE CREEK JUANADA 421882
 COLE CREEK JUANADA 117W
 D H D TRAVELER 6807
 SITZ TRAVELER 9929
 SITZ EVERELDA ENTENSE 1137
 JAD BARBARA 906
 N BAR EMULATION EXT
 JAD MISS BARBARA 3619882
 JAD MISS BARBARA 1

Full Rut 3 is co-owned with Pharo Cattle Co of Cheyenne Wells, CO and Todd and Jan Deatrich of Maywood, NE. We brought Full Rut 3 back into our herd because of the strength of his dam and grandam. They were good uddered cows that always produced calves with low birth weights and excellent performance. Full Rut 3 was just right as an individual. Moderate, easy fleshing, with good thickness, and correctness. He is siring less birth weight than his sire and the same pattern of muscle and volume with plenty of length. In 2007 we used 9 straws of semen and got 8 calves so he must have been fertile. Unfortunately he died unexpectedly after his first breeding season. Our semen supply is very limited.

BW EPD	WW EPD	YW EPD	MILK	\$EN	\$WN
+0	+31	+61	+18	+12.60	+24.67



SHOSHONE PRUDENCE 6157
 dam of JAD PRUDENT LAD 6157 & Lot #53

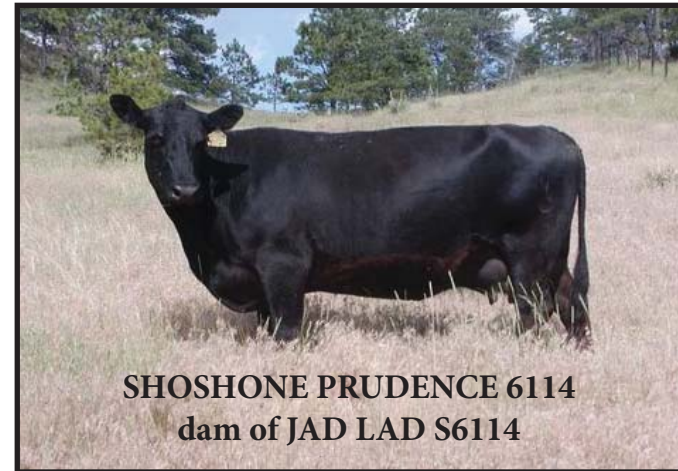

SHOSHONE PRUDENCE 6114
 dam of JAD LAD S6114

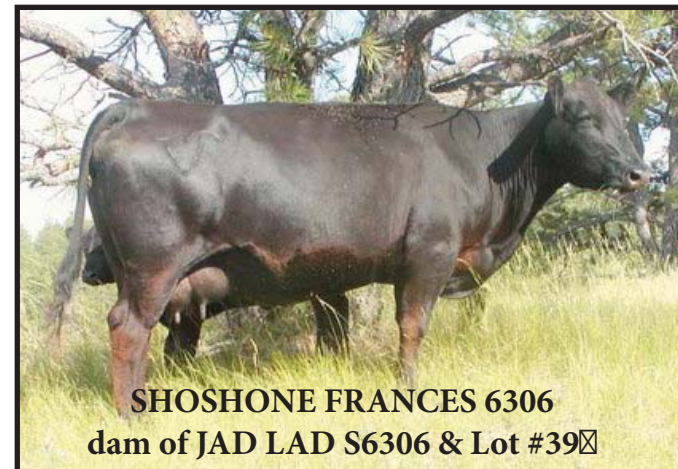

SHOSHONE FRANCES 6306
 dam of JAD LAD S6306 & Lot #39



CALVING EASE

We are experiencing very little calving problems and it is my hope that the same will hold true for you, our customer. Our heifers calve right with our cows and they get checked twice a day just like the cows. Maternal calving ease is an important part of the equation and I believe we're on track to improve that in your herds through the daughters of our bulls. Additionally we have rated each bull on his predicted direct calving ease according to the following designations:

H1: This is the easiest calving designation in our system. These bulls will have low actual birth weight, negative birth EPD, low birth weight ancestry, and a phenotype indicative of calving ease which usually includes; less bone, smaller mature size, and earlier maturity. These bulls should be used where calving ease is a very high priority because the heifers don't get checked and/or the herd has a history of calving problems.

H2: These bulls are highly recommended for heifers. All the indicator traits and characteristics will be indicative of calving ease, just not to the same extreme as the H1 designated bulls.

H3: These bulls will work very well on heifers that are bigger framed, observed at calving or in situations where a bull needs to breed heifers for a few years and then move on to the cow herd. The total of their indicators may not be as consistent as either H1 or H2 designated bulls

C1: These bulls are to be used on cows that have already had one calf. I would never expect you to assist a cow at calving due to the birth weight of her calf by one of our bulls.



JAD LAD U733

DOB: 4/15/08
TATTOO: U733

SHOSHONE LUD 840
JAD PRUDENT LAD 6157
SHOSHONE PRUDENCE 6157

N BAR EXTRA B310 A144
JAD MISS ANNIE
E BAR V ANNIE 387



Lot #1 is out of Prudent Lad and my all-time favorite Extra daughter. We've weighed her 5 times and she has averaged 1150#. She is a pathfinder and the mother of my all-time favorite Emblazon daughter tag P12 and the dam of lot #46 in the sale. This is a nice bull with a strong heritage.

CE	BW EPD	WW EPD	YW EPD	MILK	\$EN	\$WN	BASE \$
H3	0.4	30	55	13	\$17.55	\$21.77	\$2200



JAD LAD TROJAN UR45

DOB: 4/29/08
TATTOO: UR45

OCC LEGEND 616L
BAA TROJAN 457A
OCC ERICA LASSIE 911L

COLE CREEK FULL RUT 18M
BAA ANNIE 5221A
JAD ANNIE K01



I sold the dam of Lot 2 (R45) to Travis Krein as a heifer then bought her back in the Broken Arrow mature cow dispersion. She was bred to Trojan and has produced this deep soggy bull out of him. She is a daughter of the K01 Anchor cow that produced last year's top selling Lot #1 bull.

CE	BW EPD	WW EPD	YW EPD	MILK	\$EN	\$WN	BASE \$
H2	0.3	35	65	19	\$9.41	\$25.32	\$1800



JAD EXTRA US52

DOB: 5/25/08
TATTOO: US52

N BAR EMULATION EXT Z52
N BAR EXTRA B310 A144
N BAR PRIMROSE Y3051

SITZ TRAVELER 10619
JAD ENCHANTRESS S52
JAD ENCHANTRESS K34



Heifer bull out of a triple Sitz bred dam; Stubby X Traveler 5556 X Traveler 6462

CE	BW EPD	WW EPD	YW EPD	MILK	\$EN	\$WN	BASE \$
H2	-0.5	31	59	20	\$10.28	\$25.13	\$1500



JAD LAD U906

DOB: 5/26/08
TATTOO: U906

SHOSHONE LUD 840
JAD PRUDENT LAD 6157
SHOSHONE PRUDENCE 6157

SITZ TRAVELER 9929
JAD BARBARA 906
JAD MISS BARBARA 3619



Lot 4 is out of the 906 cow that is a 9929 X EXT. She is excellent and is also the dam of our herd bull JAD FULL RUT 3. She has produced 8 calves at birth with a 91 ratio. This bull should calve easy and produce excellent daughters.

CE	BW EPD	WW EPD	YW EPD	MILK	\$EN	\$WN	BASE \$
H2	0.7	19	47	14	\$19.28	\$16.82	\$1800



JAD RUT UP24

DOB: 5/26/08
TATTOO: UP24

COLE CREEK FULL RUT 18M
JAD FULL RUT 3
JAD BARBARA 906

OCC EMBLAZON 854E
JAD BARBARA P24
JAD BARBARA 7705



Lot 5 is out of a high producing Emblazon X Extra dam. He ratioed 110 at weaning and 108 at yearling. The Full Rut 3 daughters we've calved are really nice, excellent uddered, well made females.

CE	BW EPD	WW EPD	YW EPD	MILK	\$EN	\$WN	BASE \$
H2	-0.2	35	66	14	\$13.47	\$23.93	\$1800



JAD LAD S6306 UR23

DOB: 5/26/08
TATTOO: UR23

JAD PRUDENT LAD 6157
JAD LAD S6306
SHOSHONE FRANCES 6306

OCC EMBLAZON 854E
JAD MISS BLACKCAP R23
JAD MISS BLACKCAP 847



Lot 6 is the first of several Lad S6306 sons out of Emblazon daughters. They all performed very well and are impressive bulls. Lot 6 had a weaning ratio of 108.

CE	BW EPD	WW EPD	YW EPD	MILK	\$EN	\$WN	BASE \$
C1	1.7	35	58	14	\$16.11	\$24.48	\$1800



JAD LAD S7297 UR56

DOB: 5/26/08
TATTOO: UR56



JAD PRUDENT LAD 6157
JAD LAD S7297
SHOSHONE KATE 7297

N BAR EXTRA B310 A144
JAD BARBARA R56
JAD BARBARA L14

Lot 7 is out of Lad S7297. We used S7297 as a yearling and then sold him to Pat Simonson of Seneca, NE. This is a nice bull out of a good Extra daughter

CE	BW EPD	WW EPD	YW EPD	MILK	\$EN	\$WN	BASE \$
C1	1.1	30	56	16	\$14.68	\$22.58	\$1800



JAD EXTRA UM32

DOB: 5/27/08
TATTOO: UM32



N BAR EMULATION EXT Z52
N BAR EXTRA B310 A144
N BAR PRIMROSE Y3051

OCC EMBLAZON 854E
JAD ANNIE M32
E BAR V ANNIE 374

Here is an Extra heifer bull out of an Emblazon daughter from the Annie cow family. She is a nice feminine, productive cow. She has 5 calves with a birth ratio of 98 and 4 of them have been Extra sons or daughters.

CE	BW EPD	WW EPD	YW EPD	MILK	\$EN	\$WN	BASE \$
H2	-0.1	33	58	15	\$14.86	\$24.95	\$1800



JAD EXTRA UN36

DOB: 5/27/08
TATTOO: UN36



N BAR EMULATION EXT Z52
N BAR EXTRA B310 A144
N BAR PRIMROSE Y3051

OCC EMBLAZON 854E
JAD BLACKBIRD N36
JAD BLACKBIRD 5673

Lot 9 is another Extra out of an Emblazon daughter. This combination has been genetic gold for us. There is a little more birth weight clear back on the bottom here so I'm not as confident in his calving ease.

CE	BW EPD	WW EPD	YW EPD	MILK	\$EN	\$WN	BASE \$
H3	0.2	33	62	15	\$13.89	\$23.70	\$1500



JAD LAD S6306 UR86

DOB: 5/27/08
TATTOO: UR86



JAD PRUDENT LAD 6157
JAD LAD S6306
SHOSHONE FRANCES 6306 133N

OCC EMBLAZON 854E
JAD ANNIE R86
JAD ANNIE N29

Here is another nice bull by Lad S6306 and a dam that is an Emblazon X Extra X Anchor. She produced this bull as her second calf and he ratioed 107 at weaning and 109 at yearling.

CE	BW EPD	WW EPD	YW EPD	MILK	\$EN	\$WN	BASE \$
C1	2.3	31	58	15	\$14.97	\$20.34	\$1800



JAD MATRIX UP14

DOB: 5/28/08
TATTOO: UP14

OCC EMBLAZON 854E
JAD MATRIX M604
JAD ANNIE 6604

N BAR EXTRA B310 A144
JAD BARBARA P14
JAD BARBARA M19



The pedigree indicates calving ease, Matrix X Extra X Stubby X 9929 X EXT but his actual birth weight was a little higher than I would have expected. His weaning ratio was 107. I just happened to be admiring his dam and his younger brother a little earlier today. She has length, capacity, and femininity and is doing a good job.

CE	BW EPD	WW EPD	YW EPD	MILK	\$EN	\$WN	BASE \$
H3	0.4	38	64	15	\$13.21	\$26.50	\$1500



JAD LAD S6306 UR12

DOB: 5/28/08
TATTOO: UR12

JAD PRUDENT LAD 6157
JAD LAD S6306
SHOSHONE FRANCES 6306

OCC EMBLAZON 854E
JAD BARBARA R12
JAD MISS BARBARA 6683



Here's a really nice bull to use on cows. He's out of a three year old cow that is very moderate and nice. His weaning ratio was 117 and his yearling ratio was 118 and he seems to have a quiet laid back disposition.

CE	BW EPD	WW EPD	YW EPD	MILK	\$EN	\$WN	BASE \$
C1	3	36	63	13	\$15.21	\$20.40	\$2200



JAD EXTRA US101

DOB: 5/29/08
TATTOO: US101

N BAR EMULATION EXT Z52
N BAR EXTRA B310 A144
N BAR PRIMROSE Y3051

JAD MATRIX M604
JAD GARWOOD S101
JAD GARWOOD P35



Very easy calving bull that still had ratios of 102 for weaning and yearling. The S101 cow is the product of a half brother half sister mating where Matrix was bred to his maternal half sister by OCC HUNTER. S101 is excellent. She has a perfect udder and is a nice, productive young cow.

CE	BW EPD	WW EPD	YW EPD	MILK	\$EN	\$WN	BASE \$
H1	-2.3	32	60	15	\$14.38	\$25.67	\$1500



JAD LAD S7297 UR25

DOB: 5/30/08
TATTOO: UR25

JAD PRUDENT LAD 6157
JAD LAD S7297
SHOSHONE KATE 7297

OCC EMBLAZON 854E
JAD ANNIE R25
JAD ANNIE 923



Just a good solid bull here. His grand mother is a 10 year old Sitz Traveler 5556 daughter and she is a good work and wear kind of cow that produces and lasts.

CE	BW EPD	WW EPD	YW EPD	MILK	\$EN	\$WN	BASE \$
C1	2.7	34	61	14	\$14.95	\$20.51	\$1500



JAD RUT U808

DOB: 5/31/08
TATTOO: U808



COLE CREEK FULL RUT 18M
JAD FULL RUT 3
COLE CREEK JUANADA 421

N BAR EMULATION EXT
JAD MISS ANNIE 808
JAD MISS ANNIE 5658

Lot 15 is a long, deep, thick, heavy Full Rut 3 bull out of a 10 year old EXT daughter with an excellent udder. He had ratios of 109@ weaning and 112@ yearling.

CE	BW EPD	WW EPD	YW EPD	MILK	\$EN	\$WN	BASE \$
H3	0.5	35	69	21	\$6.43	\$24.45	\$1800



JAD EXTRA UL05

DOB: 5/31/08
TATTOO: UL05



COLE CREEK FULL RUT 18M
JAD FULL RUT 3
JAD BARBARA 906

N BAR EMULATION EXT
JAD MISS ANNIE 808
JAD MISS ANNIE 5658

Here is another Extra X Emblazon calving ease bull that came off the cow with a 116 weaning ratio.

CE	BW EPD	WW EPD	YW EPD	MILK	\$EN	\$WN	BASE \$
H2	-0.2	38	60	16	\$13.03	\$28.08	\$1500



JAD LAD UP05

DOB: 5/31/08
TATTOO: UP05



SHOSHONE LUD 840
JAD PRUDENT LAD 6157
SHOSHONE PRUDENCE 6157

SHOSHONE 704
JAD KATE P05
SHOSHONE KATE 7297

Lot 17 is very likely the most prepotent sire of females in the whole offering. If you would like to produce a set of 1100#, fertile, feminine, perfect uddered cows that will walk and work well into their teens and never demand much in terms of groceries or help, this bull will do it.

CE	BW EPD	WW EPD	YW EPD	MILK	\$EN	\$WN	BASE \$
H2	0.4	21	39	14	\$21.26	\$20.63	\$1500



JAD MATRIX US74

DOB: 5/31/08
TATTOO: US74



OCC EMBLAZON 854E
JAD MATRIX M604
JAD ANNIE 6604

N BAR PRIME TIME D806
JAD BLACKBIRD S74
JAD BLACKBIRD N20

Calving ease bull out of a Prime Time D806 X Extra X Anchor two year old heifer.

CE	BW EPD	WW EPD	YW EPD	MILK	\$EN	\$WN	BASE \$
H2	-0.3	41	67	15	\$12.32	\$28.45	\$1200



JAD LAD S6306 UR81

DOB: 6/2/08
TATTOO: UR81

JAD PRUDENT LAD 6157
JAD LAD S6306
SHOSHONE FRANCES 6306

SHOSHONE PIVOT 6159
JAD GARWOOD R81
JAD GARWOOD N12



I gave Lot 19 and his mother very high marks at calving. He is double bred Shoshone Pivot through his dam and the dam of Lad S6306. The Pivots are excellent cows here, exquisitely feminine, nice uddered, small in size, and the sweetest dispositions. This bull won't stand out sale day but he will be very good.

CE	BW EPD	WW EPD	YW EPD	MILK	\$EN	\$WN	BASE \$
H2	-0.1	22	41	13	\$21.55	\$20.95	\$1800



JAD LAD S6306 UR09

DOB: 6/3/08
TATTOO: UR09

JAD PRUDENT LAD 6157
JAD LAD S6306
SHOSHONE FRANCES 6306

OCC EMBLAZON 854E
JAD BLACKBIRD R09
JAD BLACKBIRD 5673



Here's a very attractive, muscular bull to use on cows. His weaning and yearling ratios were 105 and 107 respectively. He is out of a very nice uddered line of cows.

CE	BW EPD	WW EPD	YW EPD	MILK	\$EN	\$WN	BASE \$
C1	3.6	32	59	11	\$18.06	\$16.55	\$1800



JAD MATRIX US105

DOB: 6/3/08
TATTOO: US105

OCC EMBLAZON 854E
JAD MATRIX M604
JAD ANNIE 6604

N BAR PRIME TIME D806
JAD GARWOOD S105
JAD GARWOOD P45



Lot 21 is a calving ease bull out of a tightly bred Prime Time D806 dam. Her mother is an Extra x Anchor X Extra, so Lot 21's great great grandmother is the dam of the Lot 1 bull.

CE	BW EPD	WW EPD	YW EPD	MILK	\$EN	\$WN	BASE \$
H1	-1.8	34	61	13	\$15.80	\$25.74	\$1200



JAD MATRIX US93

DOB: 6/4/08
TATTOO: US93

OCC EMBLAZON 854E
JAD MATRIX M604
JAD ANNIE 6604 133N

N BAR EXTRA B310 A144 185
JAD MERLE S93
JAD MERLE P17



Lot 22 is a Matrix x Extra x Emblazon back to a Cole Creek bred cow. He should be a calving ease bull. He ratioed 122 at weaning and 116 at yearling.

CE	BW EPD	WW EPD	YW EPD	MILK	\$EN	\$WN	BASE \$
H2	-0.8	47	75	13	\$11.64	\$30.11	\$1500

24



JAD LAD S6150 U687

DOB: 6/4/08
TATTOO: U687

JAD PRUDENT LAD 6157
JAD LAD S6150
SHOSHONE PRUDENCE 6150

N BAR EMULATION EXT
JAD MISS ENCHANTRESS 6687
E BAR V MISS ENCHANTRESS 3615



Lot 23's dam is now 13 and sound in every way. She has done a good job of keeping birth weights low, this bull started out at 67 pounds.

CE	BW EPD	WW EPD	YW EPD	MILK	\$EN	\$WN	BASE \$
H2	-0.8	29	44	13	\$20.70	\$26.04	\$1500



JAD LAD S6306 UR59

DOB: 6/4/08
TATTOO: UR59

JAD PRUDENT LAD 6157
JAD LAD S6306
SHOSHONE FRANCES 6306

N BAR EXTRA B310 A144
JAD LASSIE BLACKBIRD R59
JAD LASSIE BLACKBIRD M01



Here is another high performing Lad S6306 son out of an Extra X Emblazon daughter, with 104 at weaning and 105 at yearling.

CE	BW EPD	WW EPD	YW EPD	MILK	\$EN	\$WN	BASE \$
C1	0.9	29	53	15	\$16.42	\$22.57	\$1800

25



JAD LAD UK24

DOB: 6/5/08
TATTOO: UK24

SHOSHONE LUD 840
JAD PRUDENT LAD 6157
SHOSHONE PRUDENCE 6157

SITZ TRAVELER 5556
JAD BARBARA K24
JAD MISS BARBARA 844



Lot 25 is out of a good 8 year old cow that is Sitz Traveler 5556 X Sitz Traveler 9929. She has weaned 7 @ 109. Lot 25, himself, was 109 at weaning and yearling.

CE	BW EPD	WW EPD	YW EPD	MILK	\$EN	\$WN	BASE \$
C1	3.6	32	62	17	\$12.06	\$17.79	\$1500



JAD LAD UN41

DOB: 6/5/08
TATTOO: UN41

SHOSHONE LUD 840
JAD PRUDENT LAD 6157
SHOSHONE PRUDENCE 6157

COLE CREEK FULL RUT 18M
JAD QUEEN MOTHER N41
JAD QUEEN MOTHER 849



Lot 26 is a well made bull out of a good producing Full Rut daughter. The Full Rut cows are deep bodied, easy fleshing cows that produce well. They have very quiet dispositions, you just can't rile them.

CE	BW EPD	WW EPD	YW EPD	MILK	\$EN	\$WN	BASE \$
H3	0.9	28	53	18	\$13.80	\$22.75	\$1800

26

**JAD LAD S6306 UR24**DOB: 6/5/08
TATTOO: UR24JAD PRUDENT LAD 6157
JAD LAD S6306
SHOSHONE FRANCES 6306OCC EMBLAZON 854E
JAD QUEEN MOTHER R24
JAD QUEEN MOTHER 849

Another Lad S6306 son and another set of good weaning and yearling ratios, 105 at weaning and 113 at yearling. The grand dam of both 26 and 27 is the 849 cow. She is the dam of JAD MANITOBA M849 a bull that has done a great job for Bernie Stefan at Goodland, KS.

CE	BW EPD	WW EPD	YW EPD	MILK	\$EN	\$WN	BASE \$
C1	1.1	33	63	15	\$13.50	\$22.44	\$1800

**JAD LAD U849**DOB: 6/6/08
TATTOO: U849SHOSHONE LUD 840
JAD PRUDENT LAD 6157
SHOSHONE PRUDENCE 6157E BAR V OPTIMA TRAVELER 185
JAD QUEEN MOTHER 849
E BAR V ANNIE 355

The Grand dam of Lot 26 and Lot 27 is the dam of Lot 28. She is an excellent cow. She was the dam of the Poco Grande son that was last year's Lot 22 and sold to Dallas Dodson at Valentine, NE. 849 has weaned 7 @ 109. She has left 3 daughters that are excellent producers in our herd and she has produced Manitoba, and Poco Grand T849. This Prudent Lad son should do a nice job.

CE	BW EPD	WW EPD	YW EPD	MILK	\$EN	\$WN	BASE \$
C1	1.6	28	57	17	\$13.52	\$20.46	\$1800

27

**JAD RUT UM82**DOB: 6/6/08
TATTOO: UM82COLE CREEK FULL RUT 299
CCOLE CREEK FULL RUT 18M
COLE CREEK JUANDA 421AAR WINDY RIDGE 523
COLE CREEK MARIE 53N
CAR MARIE 886

Here is a stout Full Rut son out of a Windy Ridge 523 daughter. We picked up some extra birth weight here as reflected in the EPD, so use him on cows only, but I would expect him to sire excellent performance and thickness.

CE	BW EPD	WW EPD	YW EPD	MILK	\$EN	\$WN	BASE \$
C1	5.6	35	61	18	\$12.23	\$16.82	\$1800

**JAD LAD UP71**DOB: 6/6/08
TATTOO: UP71SHOSHONE LUD 840
JAD PRUDENT LAD 6157
SHOSHONE PRUDENCE 6157COLE CREEK FULL RUT 18M
JAD QUEEN MOTHER P71
JAD QUEEN MOTHER L05

Dam is a Full Rut x Emblazon. He ratioed 107 at weaning and 104 at yearling.

CE	BW EPD	WW EPD	YW EPD	MILK	\$EN	\$WN	BASE \$
C1	2.2	30	54	15	\$16.13	\$20.97	\$1500



JAD EXTRA UP35

DOB: 6/7/08
TATTOO: UP35

N BAR EMULATION EXT Z52
N BAR EXTRA B310 A144
N BAR PRIMROSE Y3051

OCC HUNTER 928H
JAD GARWOOD UP35
JAD ANNIE 6604



The P35 cow is a good cow. Her production ratios are birth; 3 @95, weaning 3@103 and yearling;3@102. Lot 31 is an H1 calving ease bull with excellent maternal ancestry and production behind him.

CE	BW EPD	WW EPD	YW EPD	MILK	\$EN	\$WN	BASE \$
H1	-1.3	28	57	16	\$14.89	\$23.54	\$1800



JAD EXTRA UP18

DOB: 6/8/06
TATTOO: UP18

N BAR EMULATION EXT Z52
N BAR EXTRA B310 A144
N BAR PRIMROSE Y3051

OCC HUNTER 928H
JAD ANNIE P18
JAD MISS ANNIE 2



Lot 32 is a ¾ brother to Lot 31. Both bulls should calve easy with good performance and leave an excellent set of daughters behind.

CE	BW EPD	WW EPD	YW EPD	MILK	\$EN	\$WN	BASE \$
H2	0.1	27	55	16	\$15.29	\$21.91	\$1800



JAD EXTRA UM77

DOB: 6/9/08
TATTOO: UM77

N BAR EMULATION EXT Z52
N BAR EXTRA B310 A144
N BAR PRIMROSE Y3051

SITZ VALUE 7097
COLE CREEK JUMBOLEEN 79N
COLE CREEK JUMBOLEEN 012



Here is the third Extra son in a row. This one looks a lot like his sire; they are not necessarily attractive cattle when they are young. You might like to know that our highest customer satisfaction seems to come from these Extra bulls. Blaine Sherman at Valentine says his Extra granddaughters are his best cows. Tom White had outstanding conception rates with his three Extra sons and an ultra short breeding season. Terry Vasa had a very easy calving season after breeding his heifers to mostly Extra sons. Extra's mother produced the top selling bull at Sinclair Cattle Co last spring and Sinclair bought out most of our remaining semen supplies.

CE	BW EPD	WW EPD	YW EPD	MILK	\$EN	\$WN	BASE \$
H2	-0.2	30	58	15	\$14.79	\$22.74	\$1500



JAD LAD UM84

DOB: 6/9/08
TATTOO: UM84

SHOSHONE LUD 840
JAD PRUDENT LAD 6157
SHOSONE PRUDENCE 6157

CH QUANTUM 6247
COLE CREEK JUANADA 28N
COLE CREEK JUANDA 421



Here is the Prudent Lad son out of the "Cedar" daughter of the Cole Creek 909 cow. 6157 and 909 are Lot 34's grand mothers. They were both born in 1991 and are still alive and well at 18 years of age. The dam of Lot 34 has produced 3 sons and we have used them all as herd bulls, JAD Pinnacle Jake PM84, JAD Pivotal SM84, and JAD Juanada Rut RM84.

CE	BW EPD	WW EPD	YW EPD	MILK	\$EN	\$WN	BASE \$
C1	1.6	23	46	16	\$17.56	\$19.53	\$1800

30

**JAD MATRIX US63**DOB: 6/11/08
TATTOO: US63OCC EMBLAZON 854E
JAD MATRIX M604
JAD ANNIE 6604N BAR EXTRA B310 A144
JAD ANNIE S63
JAD ANNIE M49

Lot 35 is an H1 calving ease bull out of a two year old heifer. She is an Extra x Emblazon so Emblazon is twice up close here.

CE	BW EPD	WW EPD	YW EPD	MILK	\$EN	\$WN	BASE \$
H1	-1.6	37	62	14	\$14.65	\$27.84	\$1200

**JAD JR UN29**DOB: 6/13/08
TATTOO: UN29COLE CREEK FULL RUT 18M
JAD JUANDA RUT RM84
COLE CREEK JUANADA 28NN BAR EXTRA B310 A144
JAD ANNIE N29
JAD ANNIE K01

Lot 36 is a nice bull. His dam is an Extra out of the Anchor daughter that produced last year's Lot 1 bull that was the high seller going to Bruce and Julie Palmer of Springview, NE

CE	BW EPD	WW EPD	YW EPD	MILK	\$EN	\$WN	BASE \$
H3	0.6	29	55	21	\$10.54	\$24.01	\$2200

31

**JAD JR UN06**DOB: 6/14/08
TATTOO: UN06COLE CREEK FULL RUT 18M
JAD JUANDA RUT RM84
COLE CREEK JUANADA 28NN BAR EXTRA B310 A144
JAD GARWOOD N06
JAD GARWOOD K39

Lot 37 is bred very similar to Lot 36, Juanada Rut X Extra X Anchor. These Juanada Rut bulls are truly muscular.

CE	BW EPD	WW EPD	YW EPD	MILK	\$EN	\$WN	BASE \$
H2	-0.2	29	54	17	\$14.39	\$23.97	\$1800

**JAD LAD S6150 UP53**DOB: 6/15/08
TATTOO: UP53JAD PRUDENT LAD 6157
JAD LAD S6150
SHOSHONE PRUDENCE 6150N BAR EXTRA B310 A144
JAD ANNIE P53
JAD ANNIE L09

Lot 38 is out of an Extra X Emblazon dam. Use on cows.

CE	BW EPD	WW EPD	YW EPD	MILK	\$EN	\$WN	BASE \$
C1	1.7	31	58	13	\$16.67	\$20.87	\$1500

**JAD JR U6306**DOB: 6/16/08
TATTOO: U6306COLE CREEK FULL RUT 18M
JAD JUANDA RUT RM84
COLE CREEK JUANADA 28NSHOSHONE PIVOT 6159
SHOSHONE FRANCES 6306
SHOSHONE FRANCES 6347

Where to start... you could write a book about either the top or the bottom of this pedigree. The top is of course JAD JUANADA RUT RM84 he is the half brother half sister mating back to the 909 cow from Cole Creek, enough said. The bottom is 6306; she is second only to 6157 on my all-time favorite cows list. Her ancestry is good and her progeny are good. RETAINING ½ SEMEN INTEREST

CE	BW EPD	WW EPD	YW EPD	MILK	\$EN	\$WN	BASE \$
H3	-0.2	24	47	18	\$15.52	\$22.50	\$2200

**JAD LAD U947**DOB: 6/17/08
TATTOO: U947SHOSHONE LUD 840
JAD PRUDENT LAD 6157
SHOSHONE PRUDENCE 6157SITZ TRAVELER 5556
JAD QUEEN MOTHER 947
JAD QUEEN MOTHER 5653

Lot 40 is out of the 947 cow who is a Sitz Traveler 5556 X RR Traveler 5204. She has weaned 8 @ 106 and been a consistently good producing cow.

CE	BW EPD	WW EPD	YW EPD	MILK	\$EN	\$WN	BASE \$
H3	0.7	29	59	17	\$12.94	\$21.66	\$1500

**JAD JR UL10**DOB: 6/17/08
TATTOO: UL10COLE CREEK FULL RUT 18M
JAD JUANDA RUT RM84
COLE CREEK JUANADA 28NOCC EMBLAZON 854E
JAD COLENE L10
JAD COLENE 907

Here is the Juanada Rut out of Trailblazer's full sister. He was 109 @ weaning and 106 @ yearling. Good looking thick bull.

CE	BW EPD	WW EPD	YW EPD	MILK	\$EN	\$WN	BASE \$
H2	0.1	36	63	17	\$11.76	\$26.26	\$1800

**JAD LAD U64**DOB: 6/19/08
TATTOO: T9224SHOSHONE LUD 840
JAD PRUDENT LAD 6157
SHOSHONE PRUDENCE 6157STONE GATE RITO 8849
E BAR V ANNIE 387
E BAR V MISS ANNIE 202

The 64 cow calved this year at 15. She was in great condition and sound in every way. She is the matriarch of the Garwood cow family and has done so much good for us through her daughters. The Extra daughter of Lot 1 in this sale is out of 64. The California Traveler daughter that produced Matrix was out of 64. So in Lot 42 you have two well proven cows as the dam and paternal grand dam. When you find that, it's probably good to go ahead and plug it in whether the bull out of the 15 year old cow completely suits you or not.

CE	BW EPD	WW EPD	YW EPD	MILK	\$EN	\$WN	BASE \$
H2	-0.2	17	38	9	\$25.73	\$16.43	\$1800

34

**JAD LAD S6114 US28**DOB: 6/19/08
TATTOO: US28JAD PRUDENT LAD 6157
JAD LAD S6114
SHOSHONE PRUDENCE 6114N BAR EXTRA B310 A144
JAD BARBARA S28
JAD BARBARA 906

Here's a calving ease bull out of a two year old heifer and he has a pretty strong heritage. I really think his calves will be better than he appears but at least at this base price if I'm wrong it won't cost you much to let him breed some heifers for a year or two.

CE	BW EPD	WW EPD	YW EPD	MILK	\$EN	\$WN	BASE \$
H2	-0.8	24	47	13	\$19.85	\$21.41	\$1200

**JAD LAD S6306 UR49**DOB: 6/21/08
TATTOO: UR49JAD PRUDENT LAD 6157
JAD LAD S6306
SHOSHONE FRANCES 6306OCC EMBLAZON 854E
JAD BLACKCAP R49
JAD BLACKCAP K08

Another Lad S6306 out of an Emblazon daughter and you guessed it, good performance, 113@ weaning and 110@ yearling. The R49 cow is out of a long line of good working cows. She is Emblazon X Sitz Traveler 5556 X RR Traveler 5204 X EXT and yes the 13 year old great great grandam by EXT is still here and will wean a nice calf this fall.

CE	BW EPD	WW EPD	YW EPD	MILK	\$EN	\$WN	BASE \$
C1	1.4	36	63	14	\$14.36	\$24.00	\$1800

35

**JAD SLADE UK32**DOB: 6/26/08
TATTOO: UK32JAD PRUDENT LAD 6157
JAD SLADE A335
SHOSHONE ERICA A335IDEAL 7451 OF 8103 4465
JAD LASSIE BLACKBIRD K32
JAD LASSIE BLACKBIRD 4632

Lot 45 is the only son of JAD SLADE A335. Slade was an outstanding Prudent Lad son that we used as a yearling. When we were driving the bulls in to semen test the following spring he hurt his leg and never recovered. The K32 cow has been superb. She is the mother of the Dave Gwynn herd sire PCC JAD Doc RK32 1262R as well as his full sister here who is one of our best Emblazon daughters.

CE	BW EPD	WW EPD	YW EPD	MILK	\$EN	\$WN	BASE \$
C1	2.6	32	58	12	\$17.52	\$19.38	\$2200

**JAD LAD S6150 UP12**DOB: 6/27/08
TATTOO: UP12JAD PRUDENT LAD 6157
JAD LAD S6150
SHOSHONE PRUDENCE 6150OCC EMBLAZON 854E
JAD GARWOOD P12
JAD MISS ANNIE 7733

Lot 46 is out of our best Emblazon daughter (P12) who is out of our best Extra daughter and the dam of Lot 1 in this sale. This bull is a bit of a later bloomer and won't stand out sale day but whoever gets him bought will be happy with him as time goes by.

CE	BW EPD	WW EPD	YW EPD	MILK	\$EN	\$WN	BASE \$
H2	0.3	33	54	11	\$19.52	\$24.37	\$1800

**JAD LAD S6150 UM86**DOB: 6/29/08
TATTOO: UM86JAD PRUDENT LAD 6157
JAD LAD S6150
SHOSHONE PRUDENCE 6150JUANDA 7 OF PJM
COLE CREEK JUANADALEEN 70N
COLE CREEK JUANADA 1506

Lot 47 is out of an own daughter of Juanada 7 of PJM who was born in 1969 and proven as a maternal performance stalwart. Come to think of it maternal performance sums up the whole pedigree and the bull. I would expect him to sire heavy steers in the fall and heifer mates that grow and flesh and milk and wean big calves.

CE	BW EPD	WW EPD	YW EPD	MILK	\$EN	\$WN	BASE \$
C1	1.8	28	45	13	\$20.42	\$22.16	\$1500

**JAD LAD S6306 UR07**DOB: 6/29/08
TATTOO: UR07JAD PRUDENT LAD 6157
JAD LAD S6306
SHOSHONE FRANCES 6306OCC EMBLAZON 854E
JAD BARBARA R07
JAD MISS BARBARA 5652

Here is another son out of Lad S6306. I'm running out of words to say this is a good sire group. They certainly demonstrate rib, muscle, and length but nothing too extreme. They move well and look good and act quiet. I especially liked this one's great grandmother by EXT.

CE	BW EPD	WW EPD	YW EPD	MILK	\$EN	\$WN	BASE \$
C1	3.2	30	57	14	\$16.13	\$20.97	\$1800

**JAD LAD S6114 US57**DOB: 6/29/08
TATTOO: US57JAD PRUDENT LAD 6157
JAD LAD S6114
SHOSHONE PRUDENCE 6114N BAR EXTRA B310 A144
JAD BLACKBIRD S57
JAD LASSIE BLACKBIRD M01

Lot 49 is a calving ease bull by Lad S6114 out of a two year old Extra X Emblazon heifer. Calving ease and udder quality should be excellent here.

CE	BW EPD	WW EPD	YW EPD	MILK	\$EN	\$WN	BASE \$
H2	-0.1	24	43	12	\$21.83	\$21.53	\$1500

**JAD LAD S2164 UN16**DOB: 7/11/08
TATTOO: UN16JAD PRUDENT LAD 6157
JAD LAD S2164
SHOSHONE LUCY 2164COLE CREEK FULL RUT 18M
JAD ENCHANTRESS N16
JAD ENCHANTRESS 928

This is a young bull that will be really nice to look at by spring and leave some excellent females. N16 is a Full Rut X Rito 9Q4 X Extra with an excellent udder. She has 3@106 at weaning and 2@107 at yearling.

Use him on cows and keep his daughters.

CE	BW EPD	WW EPD	YW EPD	MILK	\$EN	\$WN	BASE \$
C1	2.8	30	52	20	\$12.31	\$21.77	\$1500



JAD LAD S2164 UM49

DOB: 7/15/08
TATTOO: UM49

JAD PRUDENT LAD 6157
JAD LAD S2164
SHOSHONE LUCY 2164

OCC EMBLAZON 854E
JAD ANNIE M49
JAD ANNIE MISS 3621



Another young bull out of Lad S2164 with basically the same story as lot 50. You won't like him sale day but when he's three he will be quite impressive and you'll begin to wonder where all those slick, elegant, feminine heifer calves are coming from.

CE	BW EPD	WW EPD	YW EPD	MILK	\$EN	\$WN	BASE \$
C1	1.4	28	51	18	\$14.38	\$22.83	\$1500



JAD LAD UN44

DOB: 6/11/08
TATTOO: UN44

SHOSHONE LUD 840
JAD PRUDENT LAD 6157
SHOSHONE PRUDENCE 6157

OCC EMBLAZON 854E
JAD BARBARA N44
JAD MISS BARBARA 6701



Lot 52 is a Prudent Lad out of an Emblazon X Extra daughter. She backed up 44 days as a two year old because a bull got in with a group of cows with young calves. There should be pretty good calving ease with this bull.

CE	BW EPD	WW EPD	YW EPD	MILK	\$EN	\$WN	BASE \$
H1	-1.3	26	51	12	\$19.55	\$21.85	\$1800



JAD PHYLIX W6157

DOB: 3/7/09
TATTOO: W6157

SHOSHONE ERIC 1701
SHOSHONE FELIX 6310 JOD
SHOSHONE FRANCE MHE63-93

SHOSHONE 99-2028
SHOSHONE PRUDENCE 6157
SHOSHONE PRUDENCE 6146



His registration # is: 16389458. He is an ET calf. His pedigree takes you right back to the foundation of Shoshone goodness. Lot 53 is sired by Shoshone Felix who is out of Shoshone Eric 1701. Eric 1701 is a full brother to Echo's dam. Felix's mother is the dam of Shoshone Encore. Lot 53's dam is Shoshone Prudence 6157 a double bred Echo cow. This is a nice calf. I apologize for the high base price but I would dearly love to keep this bull and I do want to RETAIN 1/2 SEMEN INTEREST

BW EPD	WW EPD	YW EPD	MILK	\$EN	\$WN	BASE \$
0.5	20	36	15	\$21.85	\$21.56	\$3000



JAD PRUDENCE T10

DOB: 6/1/07
TATTOO: T6114

SHOSHONE LUD 840
JAD PRUDENT LAD 6157
SHOSHONE PRUDENCE 6157

HBR ECLIPSE 7116
SHOSHONE PRUDENCE 6114
SHOSHONE PRUDENCE 6154



I'm very pleased to offer you females of this quality. Lot 54 is a full sister to our herd sire Lad S6114. Her mother is a long necked, feminine cow with excellent udder quality. The heifer calf at side is the product of a full brother full sister mating. It doesn't prove anything but you do feel good about the quality of genetics when you can wind them up this tight and get a good calf.

Registration #: 16029959

BW EPD	WW EPD	YW EPD	MILK	\$EN	\$WN	BASE \$
1.1	15	36	12	\$22.74	\$14.05	\$1800



JAD PRIDE T17

DOB: 5/27/07
TATTOO: TA726

SHOSHONE LUD 840
JAD PRUDENT LAD 6157
SHOSHONE PRUDENCE 6157

SHOSHONE 128-2318
SHOSHONE PRIDE A726
SHOSHONE PRIDE A729



What a nice heifer, feminine, excellent udder, just right.

Registration #: 16029960

Heifer calf by JAD LAD S6114

BW EPD	WW EPD	YW EPD	MILK	\$EN	\$WN	BASE \$
1.3	18	40	8	\$24.75	\$13.27	\$1800



JAD ERICA T55

DOB: 6/3/07
TATTOO: TP09

SHOSHONE LUD 840
JAD PRUDENT LAD 6157
SHOSHONE PRUDENCE 6157

SHOSHONE ESTIGAN 764
JAD ERICA P09
SHOSHONE ERICA A365



Maybe the most beautiful heifer of the three in her head and turn of rib. She does have a fuller udder but still excellent in overall quality.

Registration #: 16029934

Heifer calf by JAD LAD S6114

BW EPD	WW EPD	YW EPD	MILK	\$EN	\$WN	BASE \$
2	20	37	13	\$21.70	\$16.73	\$1800