

John & Ann Dockweiler Angus

“Less problems, more profit”

2011 Bull Sale

Saturday, December 3, 2011

1:00 PM MST



Welcome

Ann, Cole, and I would like to welcome you to our December 3, 2011 sale. We appreciate your interest and support and in return we strive to provide genuine value for your genetic investment.

This is a nice set of bulls. I am pleased with them. The most pleasing thing about them as a group is the absence of extremes in type. I believe we all know inherently what excess muscle does to prolificacy. We are all well acquainted with what excess growth and size do to nutritional requirements and endocrine function. I think we all know the effects of different milk and carcass values on functional composition. And finally, many of us are now fully convinced that excess fleshing ease will decrease not improve fertility and longevity. So where does that leave us?

The conclusion I have come to is to select for functional efficiency or fitness in our environment with emphasis on excellence in maternal characteristics. Females do all the work on a ranch so it makes sense to actually select for the characteristics that allow them to do their job well and for a long time. Well adapted, fit animals perform well and on an efficiency basis are very competitive.

The result of our selection is a set of bulls, with high libido, that are active and move easily. They are nicely balanced and have proven their fitness in a low input nutritional environment. They are the “less problems more profit” kind. They are well represented all through this offering. My hope is that you will find and buy bulls that suit you and that they will reduce problems and increase function and adaptability in your herd and over time they will be a stable, maternal genetic influence that will increase your profit and your enjoyment level.

Thank you,
John Dockweiler

John & Ann Dockweiler

“Less problems, more profit”

2011 Bull Sale

Saturday, December 3, 2011

1:00 PM MST

SALE LOCATION: Dawes County Fair Grounds (take Main Street North through town).

REFRESHMENTS: Complimentary coffee and donuts in the morning with lunch at noon.

TERMS & CONDITIONS: Where applicable the cattle will sell under the standard terms and conditions as recommended by the American Angus Association

GENETIC DEFECTS: Every animal in this sale is free of known genetic defects by pedigree.

FERTILITY: Bulls have been fertility tested by Dr. John Gamby DVM and Dr. Rob Reid DVM on 11/3/2011.

DELIVERY: Free delivery first 500 miles, beyond 500 miles at cost. Delivery will occur as soon after the sale as arrangements can be made. Bring your own trailer and haul your own cattle and we will deduct \$50/Lot.

LIABILITY: Everyone attending the sale does so at their own responsibility and risk and without liability on the part of Dockweiler Angus or their employees.

INSPECTION: The cattle may be seen any time prior to the sale at the ranch. We will have the cattle available for inspection at the Dawes County Fair grounds by 10:00 AM the day of the sale.

RETAINED SEMEN INTEREST: John & Ann Dockweiler Angus is retaining a one-third revenue sharing semen interest on every bull listed in this catalog.

REGISTRATION PAPERS: Our focus is the commercial rancher. His needs seem better served by our keeping costs down than by a registration certificate. Therefore most of the bulls have not been registered. If you want your bulls registered and transferred, please add \$100 to the purchase price and leave instructions with the clerk. Bulls listed as N/A in the catalog are not eligible for registration.

SALE: We will have all the sale cattle on site at the Dawes County Fairgrounds for your inspection. We will not bring the cattle into the sale area. Instead, we will play a video clip of each lot as it is being auctioned off. Our moderator will take bids in the order that he recognizes them proceeding until the bidding is stopped and the animal is sold.

ABSENTEE BIDDING: If you are unable to attend, contact us and we will work out a way for you to participate by phone or by leaving a bid. This sale is 100% transparent. If the bull sells you will know to whom and for how much. If the bull does not sell, you will know that too. There are absolutely no artificial price supports of any kind other than our floor of \$1800/bull. Rest assured that your absentee bid will not be misused in any way and your satisfaction upon delivery is guaranteed 100%.

GUARANTEE: The bulls have passed their semen test and are guaranteed to be able to service and settle cows.

SALE DAY PHONES: John Dockweiler 308.430.8244
Ann Dockweiler 308.430.2882



JAD LAD S6306

DOB: 5/30/06

REGISTRATION: #15439994



BW EPD	WW EPD	YW EPD	MILK	\$EN	\$WN
+2.4	+34	+60	+12	+17.77	+20.30

Lad S6306 represents the combination of two of our best cows in 6157 and 6306. Beyond that it would be hard to write a pedigree chalked full of more maternal excellence than this one. He is sound and prolific in the breeding pasture. His sons are consistently quiet natured and top performers; his daughters are weaning some of the best calves out of our young cows. He is the bull that brought my left arm out of retirement so that I could use S6306 A.I. Proudly co-owned with Larry Hodge, H & H Cattle Company, Springfield, KY

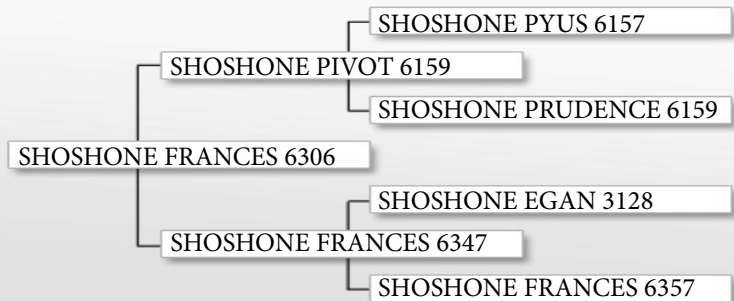
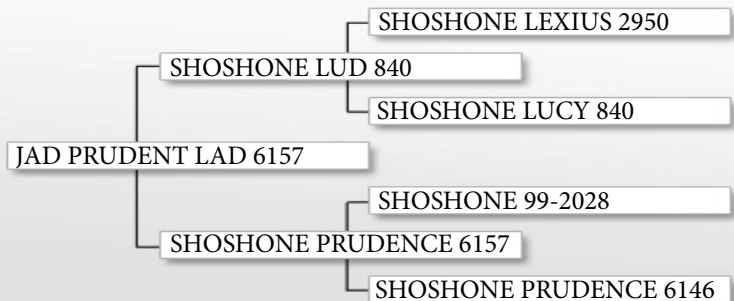

JAD LAD S6150

DOB: 6/3/06

REGISTRATION: #15439995

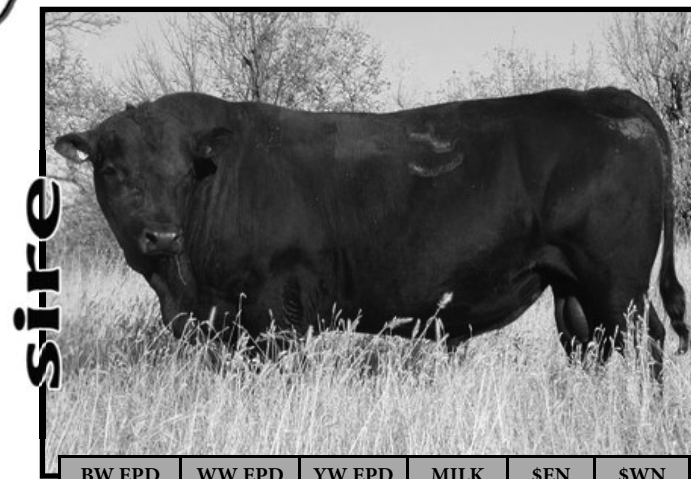

BW EPD	WW EPD	YW EPD	MILK	\$EN	\$WN
+3.3	+32	+52	+8	+22.56	+17.96

S6150 is the beef bull of the Prudent Lad sons. He sires extra volume and muscle that turns grass into pounds. His mother was an excellent cow. She had the perfect quantity and quality of milk to raise a big bloomy calf while taking good care of herself at the same time. His sons Ezra, Luke, and Edgemont have been used in our program and I was very pleased with the daughters that we calved this spring. Proudly co-owned with Rod Ross of Sheridan, WY

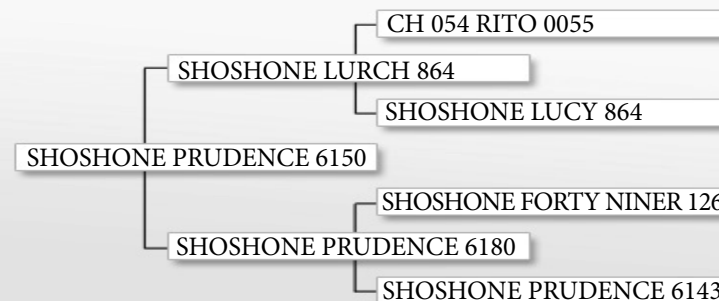
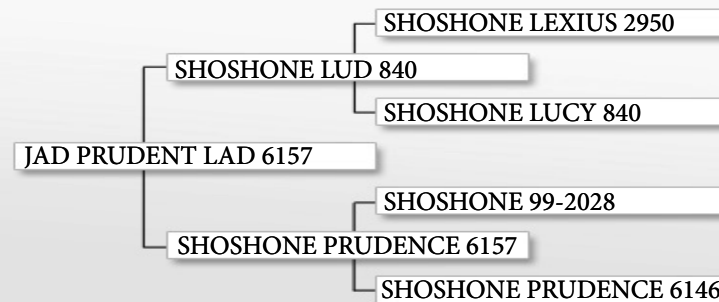

DOB: 6/9/06

REGISTRATION: #15439997



JAD LAD S2164

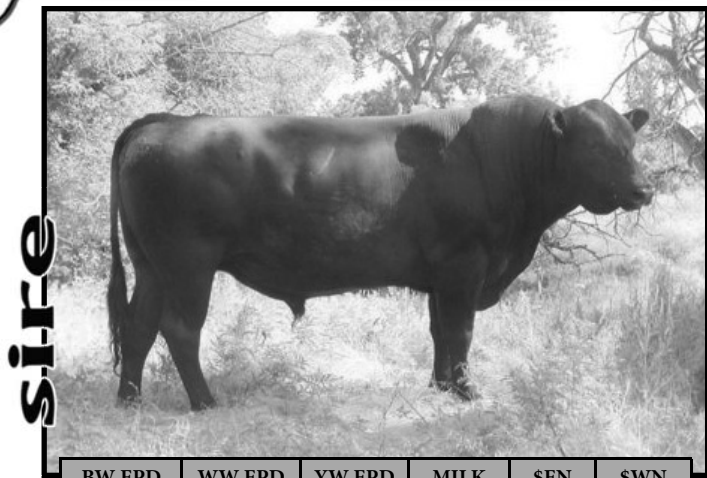

BW EPD	WW EPD	YW EPD	MILK	\$EN	\$WN
+1.0	+23	+39	+16	+19.54	+22.25

Lad S2164 is one of several sons we have used out of the Lucy 2164 cow. They include his full brother LX-T2164, his close bred son LUSK U2164, and his maternal half brother LUKE W2164. He is the largest framed of the Prudent Lad sons. He is a clean made attractive bull. His daughters are nice and their udder quality is exceptional.

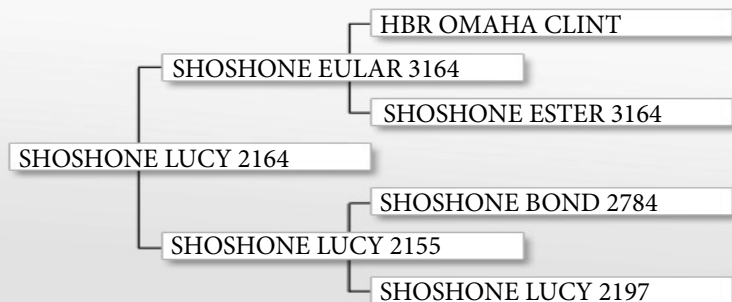
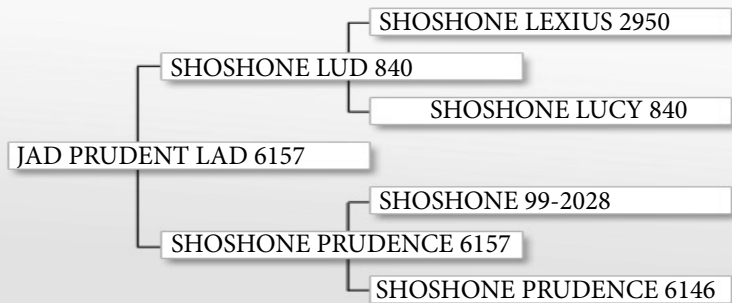

DOB: 6/11/2007

REGISTRATION: #16029921



JAD LX T2164

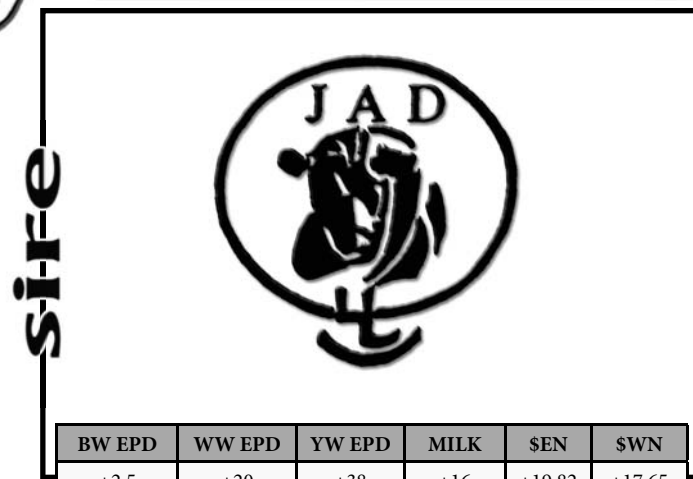

BW EPD	WW EPD	YW EPD	MILK	\$EN	\$WN
+2.5	+20	+38	+16	+19.82	+17.65

LX is a full brother to S2164 but with much more volume, muscle, and bone. He has produced a nice group of sons again this year

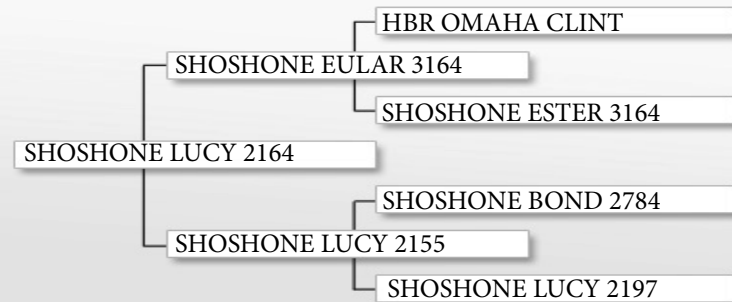
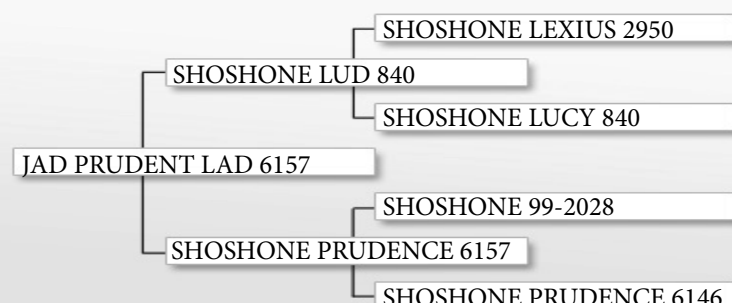



JAD EX T3199

DOB: 6/12/07

REGISTRATION: #16029920

sire

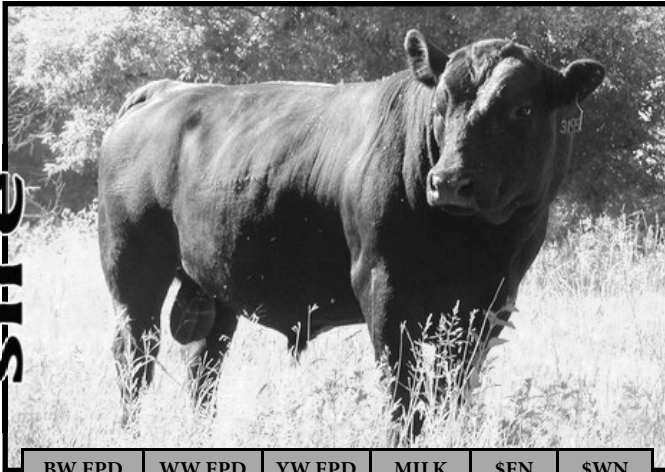

BW EPD	WW EPD	YW EPD	MILK	\$EN	\$WN
+1.7	+20	+35	+14	+22.38	+19.46

EX is fertile, prolific, balanced, and sound. His mother is a model cow in her type with a strong maternal ancestry being line bred to Shoshone Ester 3116



JAD LAD S6114

DOB: 6/6/06

REG: #15439996

sire



BW EPD	WW EPD	YW EPD	MILK	\$EN	\$WN
+1.2	+13	+28	+9	+28.50	+17.65

I wanted to use a son of the 6114 cow because she possesses all the feminine characteristics that I'm looking for in terms of her over all composition, structure, hair coat, and udder quality. Additionally she moderates milk and birth weight and has produced two top quality daughters. He's been an excellent calving ease bull and is certainly attractive and correct.

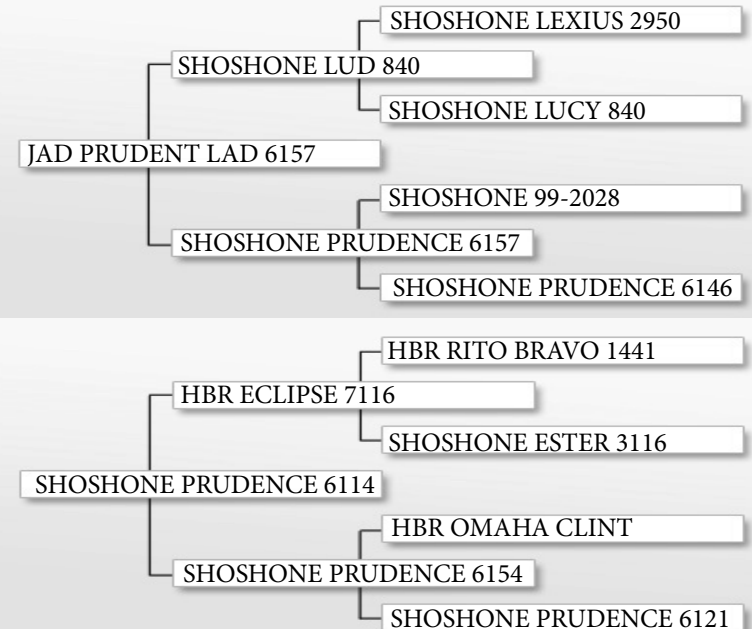



MCC LOGAN

DOB: 4/8/06

REGISTRATION: #16048020

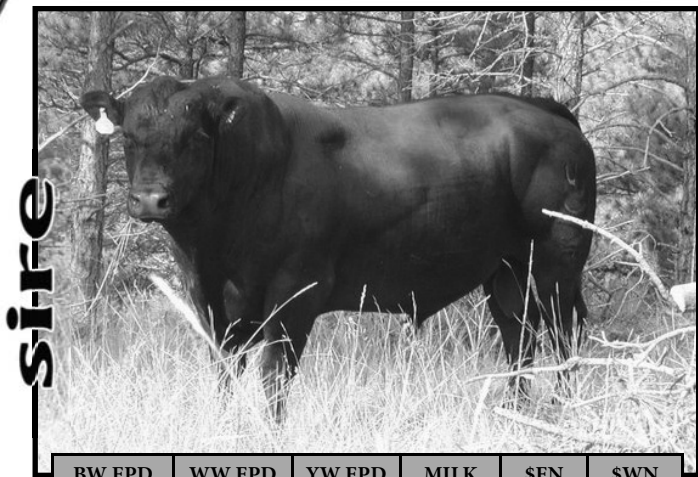

BW EPD	WW EPD	YW EPD	MILK	SEN	\$WN
-0.1	+18	+33	+9	+28.19	+19.57

If you like Angus cattle, I think you'll like Logan. He has grown into a model of masculinity, and structural correctness. He's an excellent representative of the 'less problems more profit' kind.

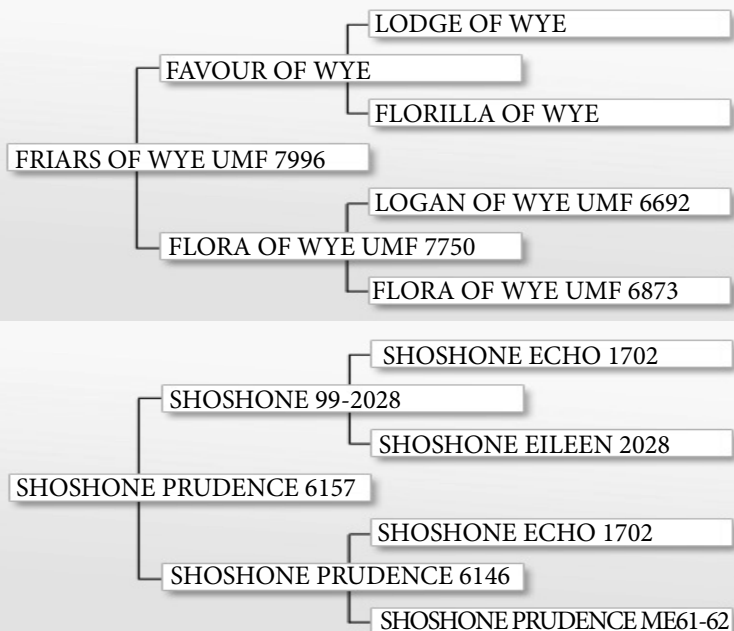

JAD PHOESTUS U6157

DOB: 6/16/08

REG: #16330523

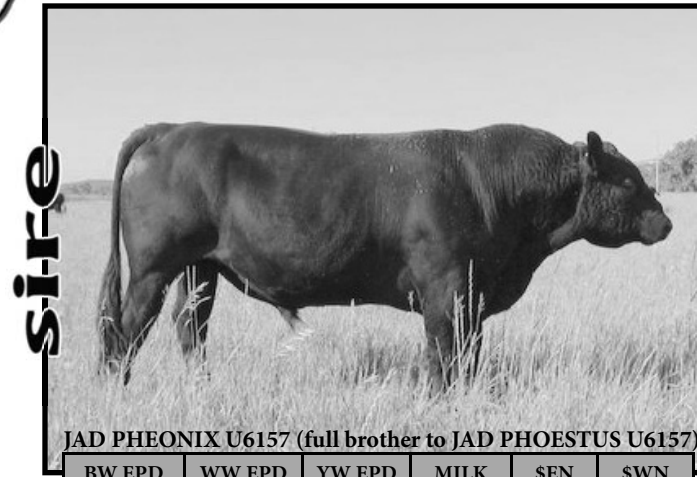

JAD PHEONIX U6157 (full brother to JAD PHOESTUS U6157)

BW EPD	WW EPD	YW EPD	MILK	SEN	\$WN
+1.4	+24	+41	+13	+22.58	+22.04

Phoestus is one of three flush brothers by Shoshone Felix out of 6157. He was used here as a yearling as part of a mob of mostly mature bulls. I'm very pleased with his first crop of sons and daughters. I used Phoestus A.I. in 2011. Proudly co-owned with Larry Hodge, H & H Cattle Company, Springfield, KY.

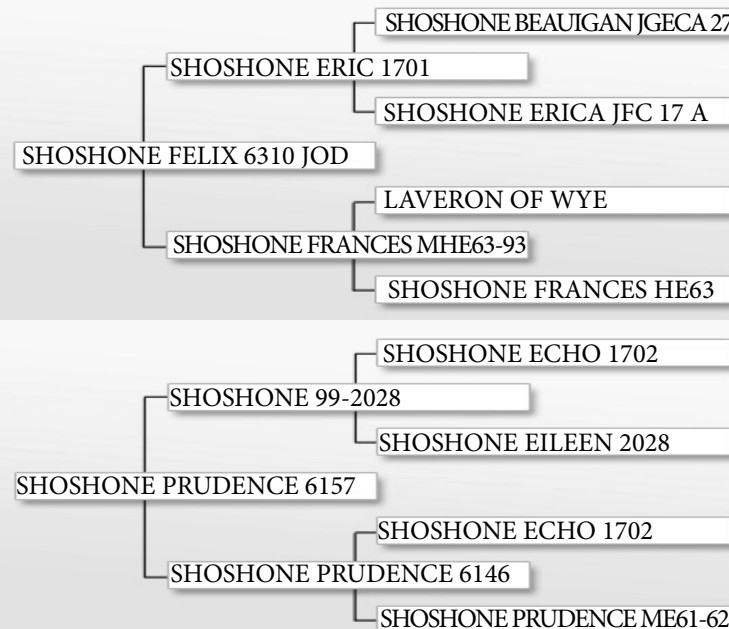



CALVING EASE

Maternal calving ease is an important part of the equation and I believe we're on track to improve that in your herds through the daughters of our bulls. Additionally, we have rated each bull on his predicted direct calving ease according to the following designations:

H1: This is the easiest calving designation in our system. These bulls will have low actual birth weight, negative birth EPD, low birth weight ancestry, and a phenotype indicative of calving ease which usually includes; less bone, smaller mature size, and earlier maturity. These bulls should be used where calving ease is a very high priority because the heifers don't get checked and/or the herd has a history of calving problems.

H2: These bulls are highly recommended for heifers. All the indicator traits and characteristics will be indicative of calving ease, just not to the same extreme as the H1 designated bulls.

H3: These bulls will work very well on heifers that are bigger framed, observed at calving or in situations where a bull needs to breed heifers for a few years and then move on to the cow herd. The total of their indicators may not be as consistent as either H1 or H2 designated bulls

C1: These bulls are to be used on cows that have already had one calf. I would never expect you to assist a cow at calving due to the birth weight of her calf by one of our bulls.



JAD ATTA BOY XR25 REG: 16894905 • DOB: 5/7/10 • TATTOO: XR25

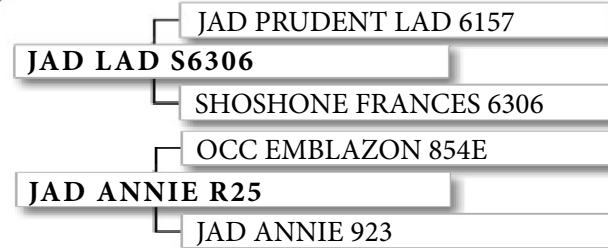

CE	C1
BW	84
WW%	112
YW%	115
SC	40
FW	1420

Here is a very complete bull to start the sale. His mother is perfect in her udder. His grandmother has weaned 12 calves in 12 years including a set of twins, and she is still going. Her daughters have been excellent. This bull really performed and is very quiet and gentle.



JAD ABNER XN29 REG: 16894907 • DOB: 5/17/10 • TATTOO: XN29

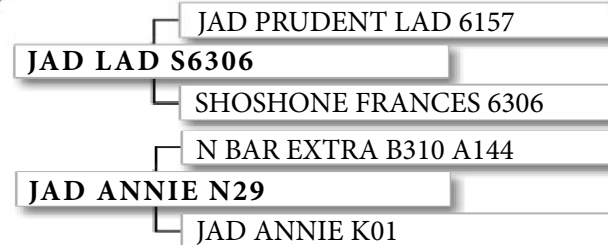

CE	C1
BW	89
WW%	115
YW%	114
SC	44
FW	1280

Another well made S6306 son out of an Annie cow. His grandmother produced the high selling Lot 1 bull in 2008.





Lot 3



JAD LAD S6306 XL10 REG: PENDING • DOB: 5/31/10 • TATTOO: XL10

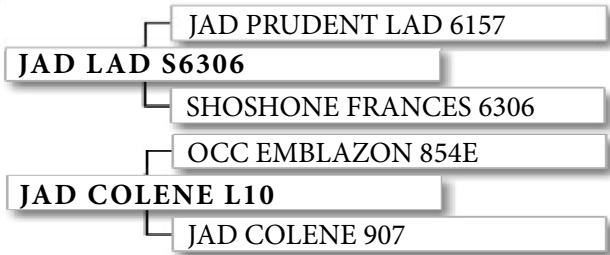

CE	C1
BW	87
WW%	106
YW%	107
SC	42
FW	1170

S6306 out of JAD Trailblazer's full sister.



JAD LX XN40 REG: PENDING • DOB: 5/14/10 • TATTOO: XN40

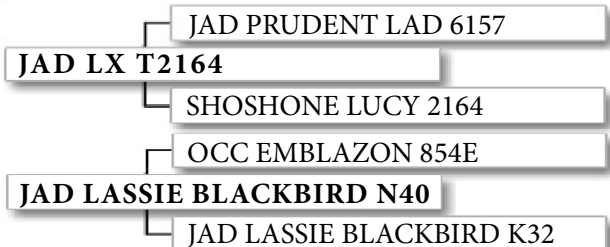

CE	C1
BW	82
WW%	110
YW%	109
SC	42
FW	1230

The N40 cow is excellent, with a perfect udder, she is very productive, and a good, attentive mother. She is a full sister to Seven Spades Cattle Company's herd sire PCC JAD DOC RK32 1262R



JAD LAD S6306 X804 REG: PENDING • DOB: 5/25/10 • TATTOO: X804

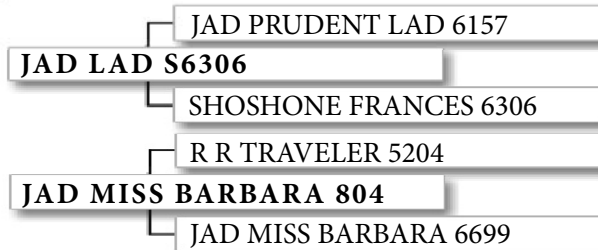

CE	C1
BW	82
WW%	110
YW%	112
SC	42
FW	1245

Lot 5 was born to an old grandmother cow without enough milk. We transferred him to a two-year old Prudent Lad daughter after about a week. He must have decided that, given the chance he would never be hungry again, because he nearly sucked the life out of the heifer and weaned off about as big as her and just kept gaining.



JAD LX XN09 REG: PENDING • DOB: 5/18/10 • TATTOO: XN09

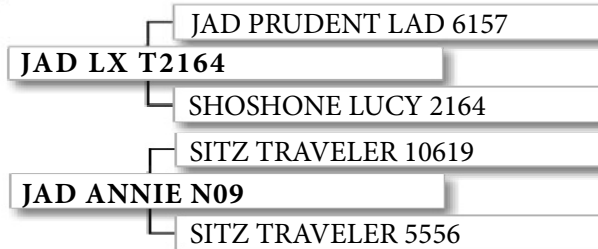

CE	C1
BW	86
WW%	100
YW%	101
SC	42
FW	1190

Udder quality, and top performance from a real nice cow.

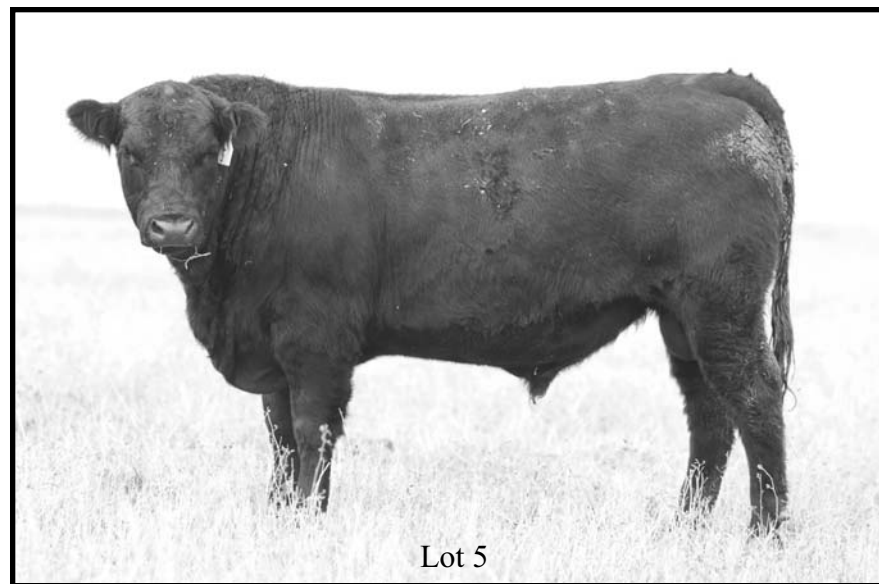

Lot 5



Lot 7



JAD RIVER RUN XN05 REG: 16894908 • DOB: 5/22/10 • TATTOO: XN05

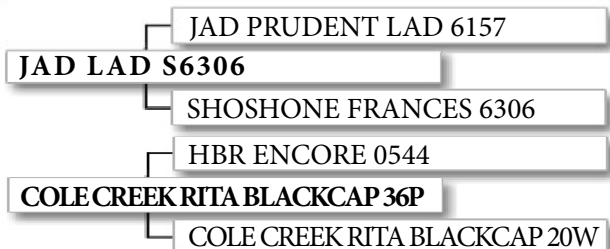

CE	C1
BW	92
WW%	100
YW%	103
SC	44
FW	1150

Looks and reads like a maternal performance prospect.



JAD ABILENE XS40 REG: 16894849 • DOB: 5/22/10 • TATTOO: XS40

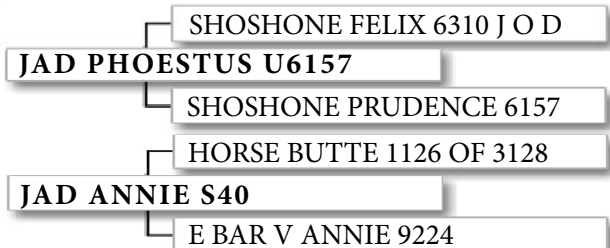

CE	C1
BW	86
WW%	112
YW%	104
SC	43
FW	1260

The Annie cow family strikes again. This bull moves like a cat, has performed well, and has a masculine, fertile look to him.



JAD LAD S6150 XR11 REG: PENDING • DOB: 5/29/10 • TATTOO: XR11

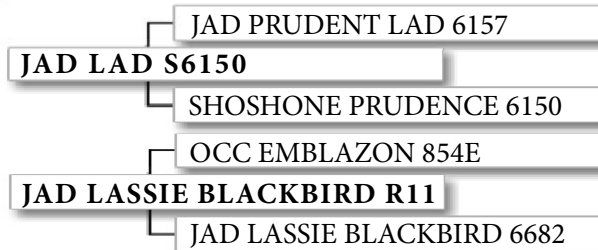

CE	C1
BW	89
WW%	111
YW%	108
SC	40
FW	1110

Really nice young Emblazon X EXT dam that has weaned 4 @ 107.



JAD EX XP66 REG: PENDING • DOB: 6/1/10 • TATTOO: XP66

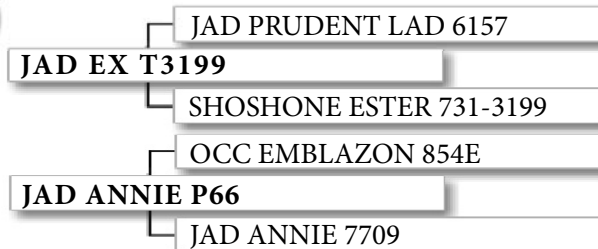

CE	C1
BW	85
WW%	99
YW%	98
SC	41
FW	1095

Dam is an Emblazon X Extra with 5 @101.



Lot 8



Lot 11



JAD LAD S6306 XR49 REG: PENDING • DOB: 5/17/10 • TATTOO: XR49

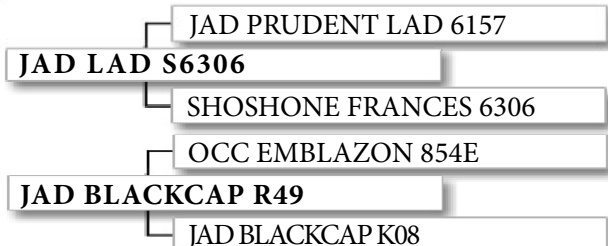

CE	C1
BW	87
WW%	100
YW%	102
SC	41
FW	1170

Solid maternal ancestry. The dam represents the third shot of Traveler breeding on a 15 year old EXT daughter that is still here. They are all real good productive cows.



JAD LAD S6306 X711 REG: PENDING • DOB: 5/22/10 • TATTOO: X711

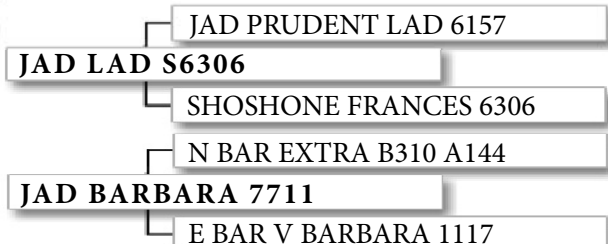

CE	C1
BW	80
WW%	90
YW%	97
SC	41
FW	1130

When I first bought the N Bar Extra bull, I used him A.I. on nearly every cow and then used him clean up. We had a bunch of daughters out of him that first year. 711, the dam of this bull, is the last one, of that first group, still standing. She has a good bull calf on her again this year at 14 years old. She has been problem free and this son of hers is a good bull.



JAD LAD S2164 XP18 REG: PENDING • DOB: 5/16/10 • TATTOO: XP18

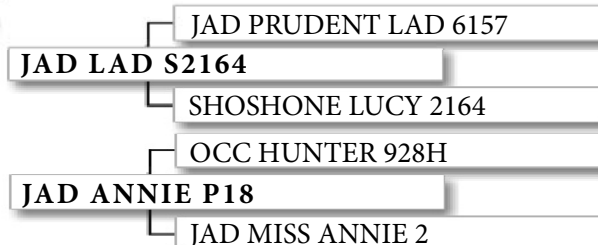

CE	C1
BW	85
WW%	102
YW%	104
SC	42
FW	1100

Trim, muscular, masculine bull.



JAD PHOESTUS XP24 REG: PENDING • DOB: 5/27/10 • TATTOO: XP24

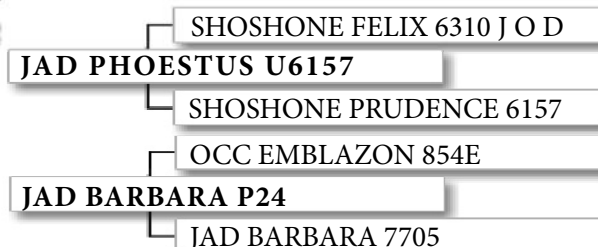

CE	H3
BW	78
WW%	91
YW%	99
SC	39
FW	1150

Dam is a nice Emblazon X Extra with a great udder and 5 @ 95 on birth weight.



Lot 13



Lot 15



JAD LAD S2164 XS101 REG: 16894908 • DOB: 5/14/10 • TATTOO: XS101

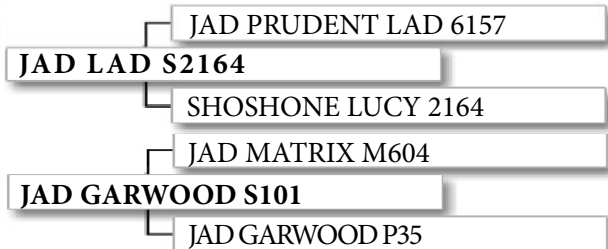

CE	H3
BW	75
WW%	109
YW%	108
SC	40
FW	1085

This bull has a spot in one eye. If you can get past that he's a good bull out of one of my very favorite cows.



JAD LUSK XS57 REG: PENDING • DOB: 5/18/10 • TATTOO: XS57



CE	H3
BW	78
WW%	99
YW%	98
SC	43
FW	1075

His dam is an Extra X Emblazon. She's a nice young cow with 3 @ 101 and a calving interval of 344 days. There are very nice, low birth weight, productive, perfect-uddered cows behind this bull.



JAD EDGEMONT XS41 REG: 16894903 • DOB: 5/23/10 • TATTOO: XS41

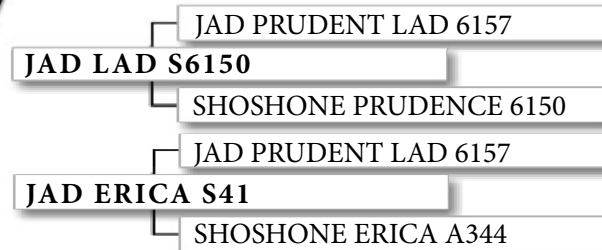

CE	H3
BW	73
WW%	100
YW%	98
SC	42
FW	1070

Out of my favorite Prudent Lad daughter. Edgemont was used this summer and has been trich tested free.



JAD PHOESTUS XS51 REG: PENDING • DOB: 5/31/10 • TATTOO: XS51



CE	H3
BW	84
WW%	98
YW%	100
SC	38
FW	1005

Nice Phoestus bull out of a great line of cows. Same grandmother as Lot 4.



Lot 16



Lot 19



JAD LYLE XS60

REG: 16894902 • DOB: 5/17/10 • TATTOO: XS60

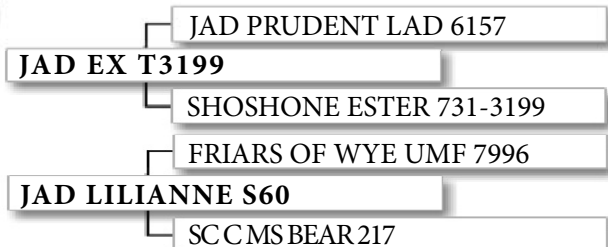

CE	C1
BW	82
WW%	105
YW%	98
SC	39
FW	1040

I like this bull. His dam is Friars X Bear X EXT X 6807 then back to Rito 054.



JAD LAD S6306 XR17

REG: PENDING • DOB: 6/10/10 • TATTOO: XR17

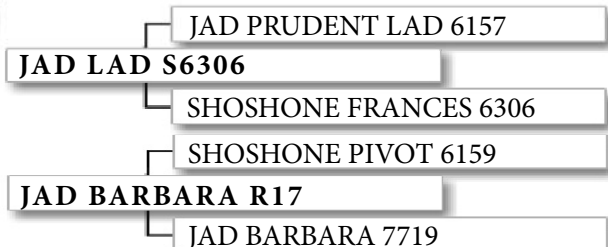

CE	H3
BW	73
WW%	97
YW%	95
SC	40
FW	1040

Here's a bull with that fertile, athletic look. He traces twice to Pivot through his dam and his sire's dam. Pivot as an outcross bull made good cows here.



JAD LX XT25

REG: PENDING • DOB: 5/13/10 • TATTOO: XT25

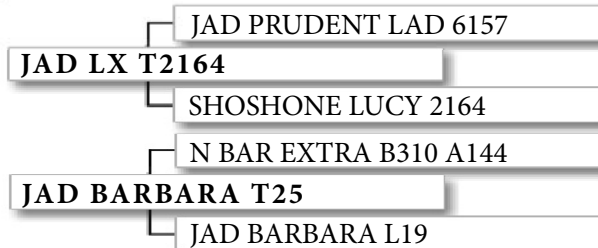

CE	C1
BW	82
WW%	102
YW%	100
SC	39
FW	1125

Good bull out of one of our strongest lines. Dam is an Extra X Emblazon X 7111 X EXT.



JAD EX XS22

REG: PENDING • DOB: 6/6/10 • TATTOO: XS22

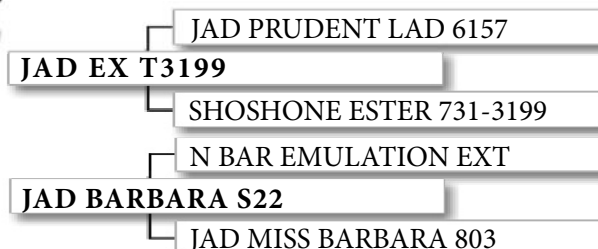

CE	H3
BW	79
WW%	92
YW%	98
SC	40
FW	1085

Dam is double bred EXT back to the same 803 cow as Lot 21.



Lot 22



Lot 23



JAD LAD S6306 XS70 REG: PENDING • DOB: 5/14/10 • TATTOO: XS70

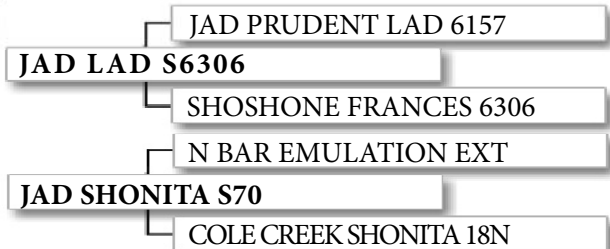

CE	C1
BW	83
WW%	103
YW%	100
SC	41
FW	1045

Dam is an EXT out of a Cole Creek bred cow that was Cedar X 054.



JAD KAISER XP05 REG: 16894906 • DOB: 5/18/10 • TATTOO: XP05

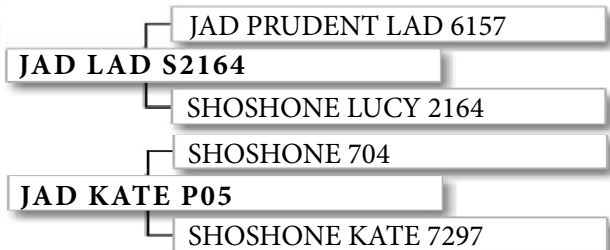

CE	H3
BW	78
WW%	98
YW%	95
SC	40
FW	1040

I ran a little short of bull power so I used Kaiser this summer. He has been trich tested free. His dam is really good. Tom and Cherri Robinson bought a Prudent Lad son out of her that has become a really nice bull.



JAD X1878

REG: N/A • DOB: 5/15/10 • TATTOO: X1878

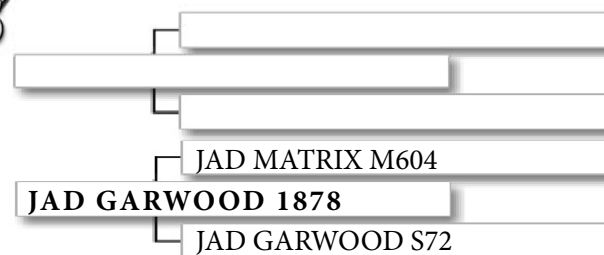

CE	H2
BW	68
WW%	N/A
YW%	N/A
SC	37
FW	1110

I don't know much about him except that he's a nice bull out of a two year old heifer. His dam is Matrix X D806 X Extra. (Very low birth weight).



JAD LAD S6114 X1198 REG: PENDING • DOB: 5/3/10 • TATTOO: X1198

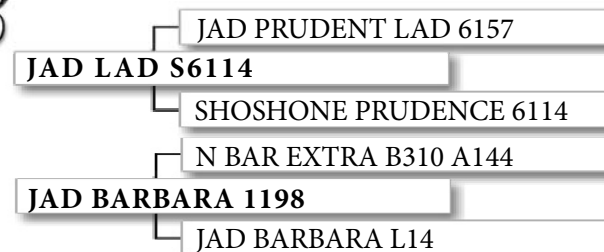

CE	H2
BW	70
WW%	N/A
YW%	N/A
SC	43
FW	1165

He's an early gestation calf out of a two year old heifer.



Lot 26



JAD EX XM73

REG: PENDING • DOB: 5/31/10 • TATTOO: XM73

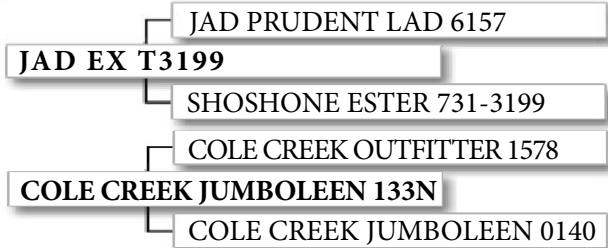

CE	C1
BW	89
WW%	103
YW%	105
SC	43
FW	1150

Dam is an excellent Cole Creek cow. She makes them moderate and thick and this bull is a good example of that.



Lot 29



JAD EX XP40

REG: PENDING • DOB: 5/16/10 • TATTOO: XP40

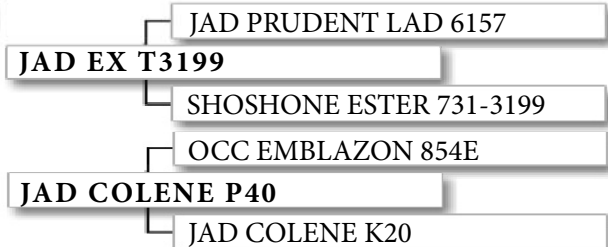

CE	H3
BW	79
WW%	94
YW%	95
SC	43
FW	1045

Dam is a Traveler 5556 X Ambush X EXT. Excellent cows behind this bull on the top and the bottom.



JAD LOGAN X1548

REG: PENDING • DOB: 5/27/10 • TATTOO: X1548

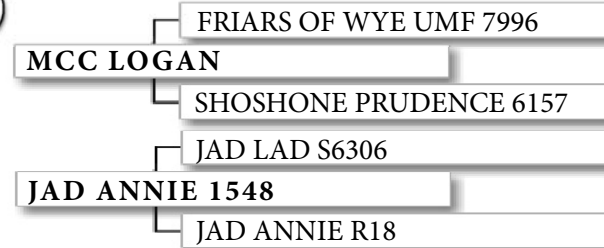

CE	H3
BW	75
WW%	107
YW%	106
SC	40
FW	1120

What a nice job by this Lad S6306 heifer.



JAD LOGAN X1488

REG: PENDING • DOB: 6/4/10 • TATTOO: X1488

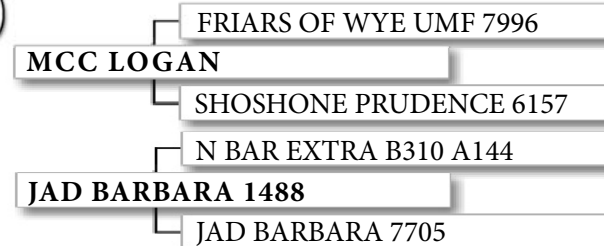

CE	H2
BW	68
WW%	111
YW%	105
SC	40
FW	1120

91 @ birth; 111@ weaning. His dam has a +10 Calving Ease Direct EPD



JAD LOGAN X1448

REG: PENDING • DOB: 5/18/10 • TATTOO: X1448

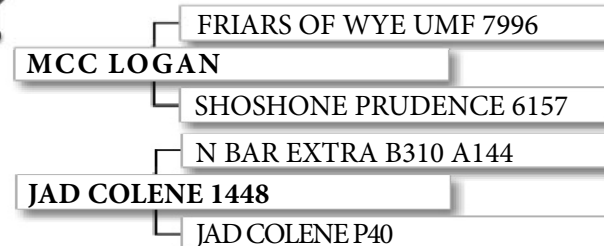

CE	H2
BW	65
WW%	91
YW%	96
SC	37
FW	958

Calving ease bull out of a heifer.



JAD LX XT50

REG: N/A • DOB: 6/1/10 • TATTOO: XT50

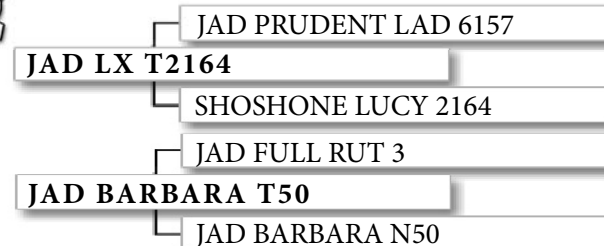

CE	C1
BW	80
WW%	103
YW%	99
SC	43
FW	1070

Dam is a Full Rut 3 X Extra X Anchor.



JAD LAD S2164 XT60 REG: PENDING • DOB: 5/18/10 • TATTOO: XT60

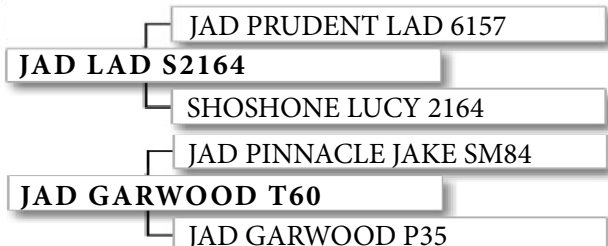

CE	H3
BW	75
WW%	105
YW%	99
SC	39
FW	1075

He was 95 @ birth and 105 @ weaning out of a Pinnacle Jake X Hunter then back to the dam of Matrix.



JAD LAD S2164 XT36 REG: PENDING • DOB: 5/30/10 • TATTOO: XT36

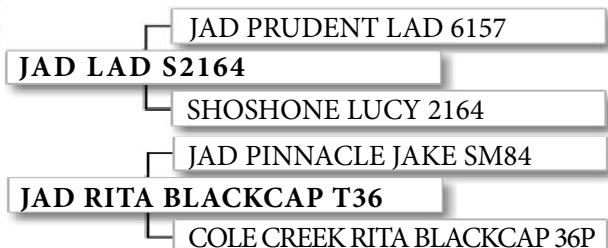

CE	C1
BW	80
WW%	100
YW%	100
SC	43
FW	1050

His grand dam is the HBR Encore 0544 dam of Lot 7. Pinnacle Jake's dam was by Cedar out of the 909 cow at Cole Creek. Strong maternal ancestry.



JAD XN50 REG: N/A • DOB: 5/20/10 • TATTOO: XN50

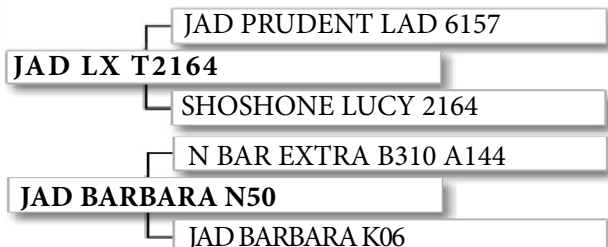

CE	C1
BW	86
WW%	99
YW%	102
SC	42
FW	1110

Dam is an Extra X Anchor with 6 @ 102



JAD LX X849 REG: PENDING • DOB: 5/23/10 • TATTOO: X849

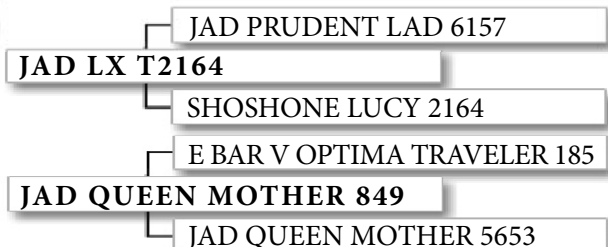

CE	C1
BW	83
WW%	97
YW%	98
SC	40
FW	1110

His dam will wean a nice calf this fall at the age of 13. She's a good cow.



JAD XM07

REG: PENDING • DOB: 5/18/10 • TATTOO: XM07

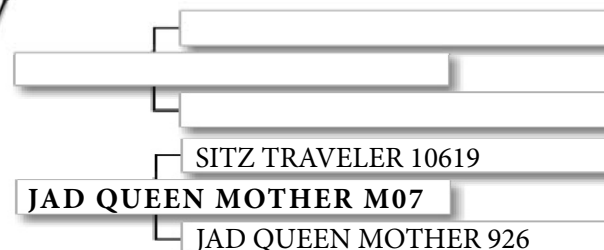

CE	C1
BW	84
WW%	100
YW%	97
SC	39
FW	1115

Unable to determine sire through DNA .



JAD LAD S6150 XT07 REG: PENDING • DOB: 6/10/10 • TATTOO: XT07

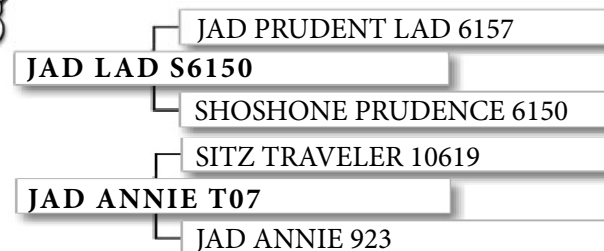

CE	C1
BW	83
WW%	114
YW%	111
SC	41
FW	1125

Larger framed, high performance bull here. His mother is really nice and his grandmother is the 923 cow mentioned with Lot 1.



Lot 43



JAD LAD S6306 XP14 REG: PENDING • DOB: 5/11/10 • TATTOO: XP14

JAD PRUDENT LAD 6157	CE	C1
JAD LAD S6306	BW	55
SHOSHONE FRANCES 6306	WW%	101
N BAR EXTRA B310 A144	YW%	105
JAD BARBARA P14	SC	43
JAD BARBARA M19	FW	1135

I'm not sure his birth weight indicates calving ease. I think mom may have just kicked him out a little early. Good soggy bull though that favors his maternal grand sire.



JAD XR14 REG: N/A • DOB: 5/26/10 • TATTOO: XR14

	CE	H3
	BW	75
	WW%	102
	YW%	98
JAD ANNIE R14	SC	40
JAD ANNIE 7702	FW	1085

His dam is probably the nicest type Emblazon daughter that we have. Unable to determine sire through DNA.



JAD LAD S2164 XR57 REG: PENDING • DOB: 5/21/10 • TATTOO: XR57

JAD PRUDENT LAD 6157	CE	H3
JAD LAD S2164	BW	79
SHOSHONE LUCY 2164	WW%	102
N BAR EXTRA B310 A144	YW%	98
JAD BLACKBIRD R57	SC	43
JAD BLACKBIRD L30	FW	1090

Dam is an Extra X Emblazon with 3 @ 104



JAD EX XR29 REG: PENDING • DOB: 5/18/10 • TATTOO: XR29

JAD PRUDENT LAD 6157	CE	H3
JAD EX T3199	BW	75
SHOSHONE ESTER 731-3199	WW%	101
OCC EMBLAZON 854E	YW%	100
JAD BLACKBIRD R29	SC	40
JAD BLACKBIRD 940	FW	1060

He was 90 @ birth and 101 @ weaning.



JAD FOG LIFTER XR38 REG: 16894904 • DOB: 5/29/10 • TATTOO: XR38

JAD PRUDENT LAD 6157	CE	C1
JAD LAD S2164	BW	86
SHOSHONE LUCY 2164	WW%	88
HORSE BUTTE 1126 OF 3128	YW%	90
JAD FRANCES R38	SC	42
SHOSHONE FRANCES 6306	FW	990

I've enjoyed watching this bull. He doesn't miss much.



JAD LX XT80 REG: PENDING • DOB: 5/24/10 • TATTOO: XT80

JAD PRUDENT LAD 6157	CE	H3
JAD LX T2164	BW	76
SHOSHONE LUCY 2164	WW%	93
JAD MATRIX M604	YW%	98
JAD QUEEN MOTHER T80	SC	40
JAD QUEEN MOTHER R58	FW	1010

Dam is a Matrix X Emblazon X Great Plains. She is calving ease deluxe with 2 @ 91 on birth; a -1.4 EPD and a +12 Calving Ease Direct.

JAD BLACKBART XT04 REG: 16894901 • DOB: 5/21/10 • TATTOO: XT04

JAD PRUDENT LAD 6157	CE	H2
JAD LAD S2164	BW	72
SHOSHONE LUCY 2164	WW%	101
JAD PRUDENT LAD 6157	YW%	94
JAD BARBARA T04	SC	40
JAD MISS BARBARA 804	FW	N/A

Double bred Prudent Lad that should calve easy. His dam has 2 @ 90 on birth and his grand dam is the Traveler 5204 daughter who is the dam of Lot 5.

JAD LOGAN X1618 REG: PENDING • DOB: 5/31/10 • TATTOO: X1618

FRIARS OF WYE UMF 7996	CE	H2
MCC LOGAN	BW	71
SHOSHONE PRUDENCE 6157	WW%	100
JAD LAD S7297	YW%	100
JAD BARBARA 1618	SC	38
JAD BARBARA R48	FW	1040

Out of a heifer. Grand dam is Emblazon X Anchor X Traveler 7111

JAD LAD S6114 X1648 REG: PENDING • DOB: 5/25/10 • TATTOO: X1648

JAD PRUDENT LAD 6157	CE	H2
JAD LAD S6114	BW	70
SHOSHONE PRUDENCE 6114	WW%	94
JAD PIVOTAL SM84	YW%	96
JAD QUEEN MOTHER 1648	SC	37
JAD QUEEN MOTHER R58	FW	978

Out of a heifer with a low birth weight maternal ancestry.

JAD EX XN06 REG: PENDING • DOB: 6/1/10 • TATTOO: XN06

JAD PRUDENT LAD 6157	CE	C1
JAD EX T3199	BW	86
SHOSHONE ESTER 731-3199	WW%	100
N BAR EXTRA B310 A144	YW%	101
JAD GARWOOD N06	SC	42
JAD GARWOOD K39	FW	1140

There are a lot of "less problems more profit" type cows behind this bull. His dam has 5 @ 101 and is maintaining a 360 day calving interval

JAD LAD S2164 XN38 REG: PENDING • DOB: 5/30/10 • TATTOO: XN38

JAD PRUDENT LAD 6157	CE	H3
JAD LAD S2164	BW	75
SHOSHONE LUCY 2164	WW%	102
OCC EMBLAZON 854E	YW%	101
JAD ENCHANTRESS N38	SC	38
JAD ENCHANTRESS 951	FW	1070

Ratio of 90@ birth out of a 7 year old cow.



JAD LAD S6114 X1188 REG: PENDING • DOB: 5/16/10 • TATTOO: X1188

JAD PRUDENT LAD 6157	CE	C1
JAD LAD S6114	BW	79
SHOSHONE PRUDENCE 6114	WW%	101
JAD LAD S6150	YW%	102
JAD ANNIE 1188	SC	41
JAD ANNIE L09	FW	1015

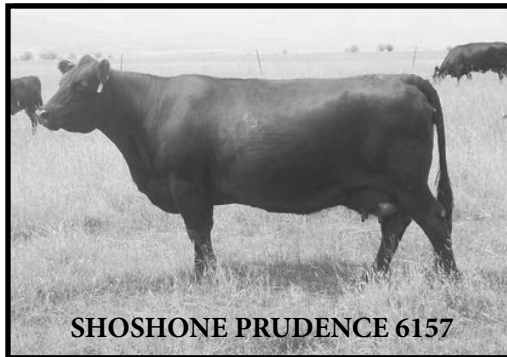

JAD LAD S2164 XS81 REG: PENDING • DOB: 5/28/10 • TATTOO: XS81

JAD PRUDENT LAD 6157	CE	H2
JAD LAD S2164	BW	75
SHOSHONE LUCY 2164	WW%	95
JAD PRUDENT LAD 6157	YW%	92
JAD QUEEN MOTHER S81	SC	41
JAD QUEEN MOTHER N41	FW	978

Dam has 3 @ 92 on birth and this bull had a 91 ratio at birth.

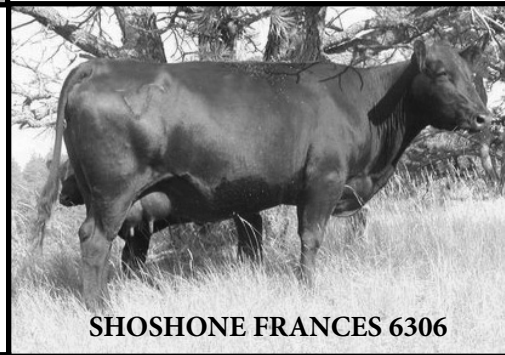

SHOSHONE PRUDENCE 6157



SHOSHONE FRANCES 6306



SHOSHONE PRUDENCE 6114

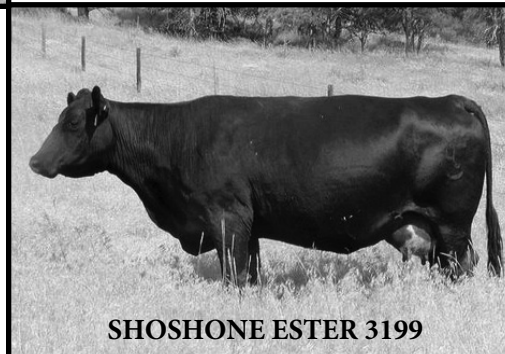

SHOSHONE ESTER 3199