

JAD Angus

**John & Ann Dockweiler
28 Redfern Rd.
Chadron, NE 69337
308.432.6938**

www.jadangus.com jadangus@bbc.net

308.432.6938 (H) 308.430.8244 (C)

PRIVATE TREATY SALE:

VIEWING: Bulls will be located at 215 Pineview from now through Dec.

1. They will be penned for easy viewing from 9:00 – 11:30 MST on Friday Dec. 1.

SALE: The opening day sale will be held at the Dawes County Fairgrounds at 12:00 MST on Fri. Dec. 1

PARTICIPATION: Three options.

1. On Friday December 1, 2017 come look through the bulls and make your selections. Then join us at the fairgrounds at 12:00 MST and you can offer your bid as we proceed through the sale order.

2. Come, look, and select your bulls anytime. Notify us of which lots you are interested in and we will call you when that bull is being sold. You can raise your bid live via telephone.

3. Leave your order with Ann or I and we will have someone bid in your absence.

All bulls will be base priced at \$2500. If two or more are interested in a bull we will raise the bid in \$250 increments until the bull is sold. If you are the only person interested in the bull you may buy him at the base price.

DELIVERY: The first 500 miles is free, remainder at cost.

HEALTH: All bulls will have passed a semen test, be wormed, and poured. Every bull in the offering is a virgin.

GUARANTEE: If you are not satisfied, I am not in business. If you are not satisfied for any reason prior to 11/1/2018 simply return the bull for full credit less \$1000. No questions asked. Example: Purchase bull for \$4000. Bull becomes unsatisfactory at some point. Return bull and receive credit for \$3000 to be used towards a replacement. You must return the bull; mortality is not covered.



Welcome

Thank you for your interest in our program. I'm continually amazed and grateful that we have quietly sold 30 – 50 bulls a year for the past 20 plus years due to the support of our customers.

The bulls had grass hay supplemented with a distiller and soy hull pellet through last winter. They spent the summer on pasture until 10/15/2017 at which time they were put on oat hay and supplemented with a distillers cube. I like to develop them slowly and avoid starch.

We've included the basic numerical data in the catalog. The birthweights are taken with a scale, not a tape. I haven't found any numerical measure to be particularly valuable to my goal of stabilizing a good type and replicating it more often. The following quote by Larry Leonhardt has been of much more value to me than any number.

"From these experiences with mild to intense close breeding over time, I have come to believe the phenotypic selection criteria self-governs the level of inbreeding or degree of prepotency; that production levels are self-governed by the environment; that milk levels and carcass values are self-governed by their effect on composition and that composition has the greatest impact on functional reproductivity. So, improving the prepotency of composition once identified seems to be 'priority 1' at any preferred production level."

Every bull in this offering is influenced by Shoshone Prudence 6157, a prolific cow that lived to be 19 years of age. She was an outstanding example of Bonsma type. He wrote, "The body of the highly fertile female is in beautiful proportion; she looks feminine or broody... Her brisket is not full and a fold of skin takes the dewlap all along the brisket backwards; the entire body profile shows the forequarters to be sleek and light and the hindquarters to have capacity and "depth". The highly fertile cow is of slender build compared to her subfertile counterpart. Her neck and front portion are slim and her coat is sleek. She carries not fat or coarse muscling; her shoulder blades are lean and loose... The subfertile cow stands in sharp contrast to the overall impression of femininity of her fertile counterpart... This includes increased depth through the chest, a heavy and full brisket that slopes downward and forward. The head is coarse, with fleshy cheeks and a heavy lower jaw; a buffalo hump, over-fleshed and fat, is typical...with overall excessive muscular definition."

Any individual bull might fail, but on the average these bulls that have been lined up to cows with functionally reproductive conformation, will not fail to pass those characteristics on to their daughters. Breeding cattle like this is our way of serving the commercial cattle industry.

We always look forward to hearing from many of you this time of year. If there is anything I can do to help with your selections, please don't hesitate to contact me.

John Dockweiler



JAD PHOENIX AT12

DOB: 4/10/13
REG: #17763134



CED	BW EPD	WW EPD	YW EPD	MILK	\$EN	\$WN
+3	+6	+12	.20	+9	+38.64	-4.61

JAD Phoenix AT12 has grown into a nice bull. He is the product of a half-brother x half-sister mating out of Shoshone Prudence 6157. He also combines the beefiness of the Encore/Felix topline of sire and dam with the finesse, femininity, fertility, and milk of the double bred Echo bottom side of the pedigree of sire and dam. It's a complimentary blend and the result is functional range cattle.

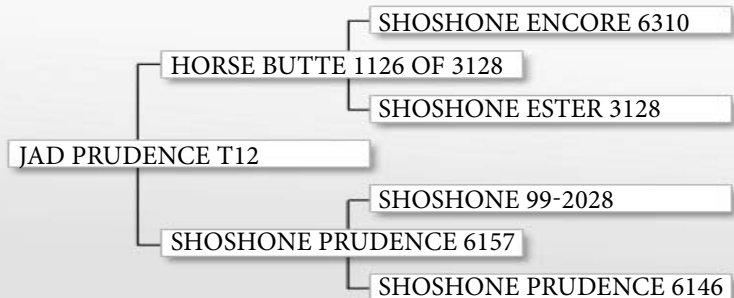
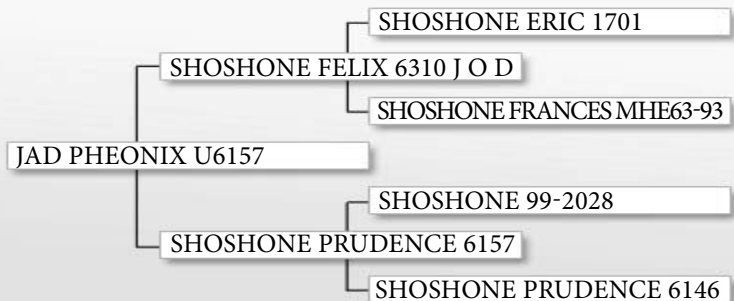

JAD FIREBRAND A6306

DOB: 4/12/13
REG: #17763137



CED	BW EPD	WW EPD	YW EPD	MILK	\$EN	\$WN
+4	-.2	+8	+11	+11	+38.99	-4.74

His dam Shoshone Prudence 6306 is excellent. She is the mother of some of the best bulls we have identified. JAD LAD S6306, JAD FX T6306, and JAD Fremont Z6306. At 16 years of age she has recently become a donor cow at Loyning Angus. Due to an injury, this will be our last crop out of Firebrand.

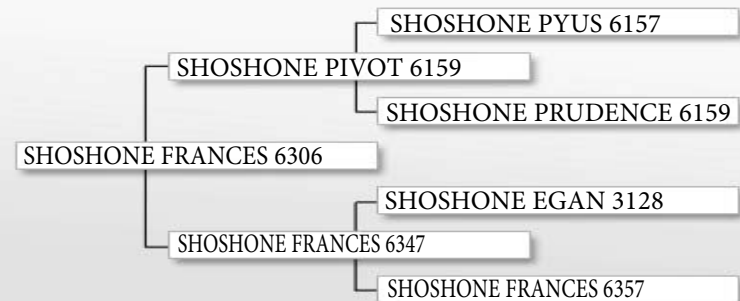
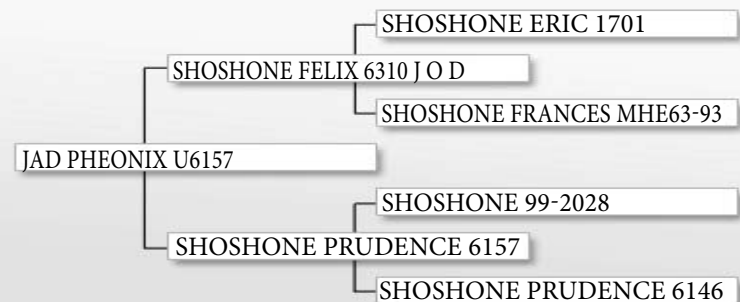



JAD ELUSIVE A2549

DOB: 5/13/13
REG: #17849856



CED	BW EPD	WW EPD	YW EPD	MILK	\$EN	\$WN
-3	+2.3	+17	+24	+13	+32.52	+3.01

Elusive is an attractive well-made bull out of one of our top cows. Her son by JAD Phoenix AT12 was retained from the 2016 calf crop.



JAD PHRIARS A6111

DOB: 4/29/13
REG: #17763132



CED	BW EPD	WW EPD	YW EPD	MILK	\$EN	\$WN
+4	+3	+18	+25	+20	+23.72	+17.03

A6111 is another half-brother x half-sister bull out of Shoshone Prudence 6157. We continue to line breed 6157 because of the value of her maternal characteristics. A6111 is moderate, balanced and sound.

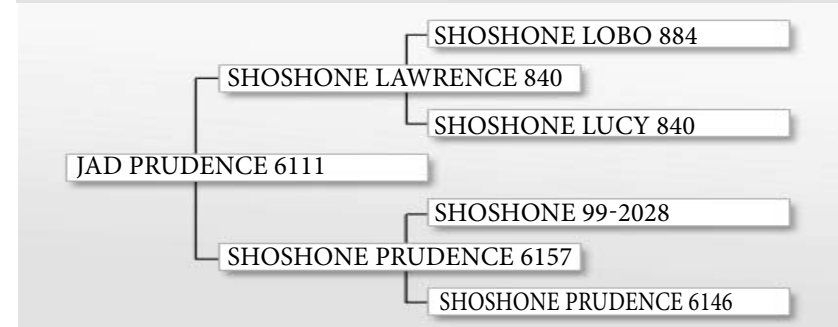
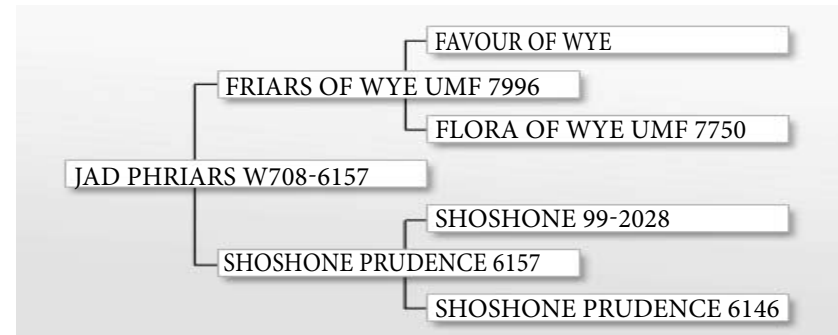
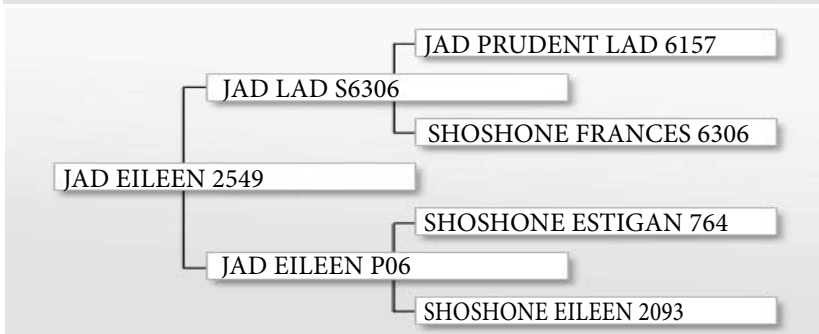
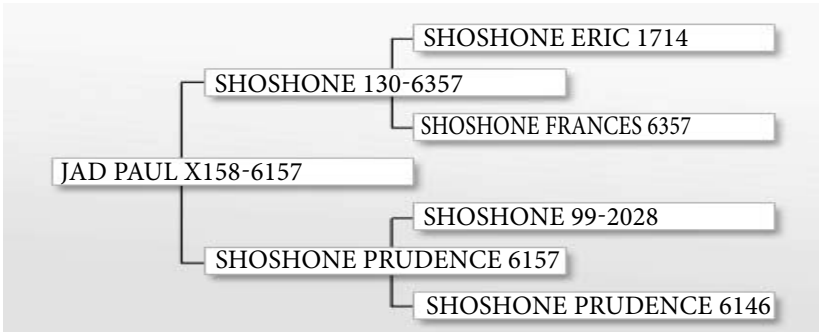



JAD ESTERAGO A3128

DOB: 5/5/13
REG: #17779682

sire



CED	BW EPD	WW EPD	YW EPD	MILK	\$EN	\$WN
-3	+2.9	+19	+26	+15	+29.40	+5.91

His dam is the cow that I would show to people to demonstrate femininity, maternal wedge, and Bonsma type. She was beautifully feminine. Esterago was her last calf. His sire FX T6306 is the one bull I would like to have back because of how consistently he hit the “just right” category with his daughters.

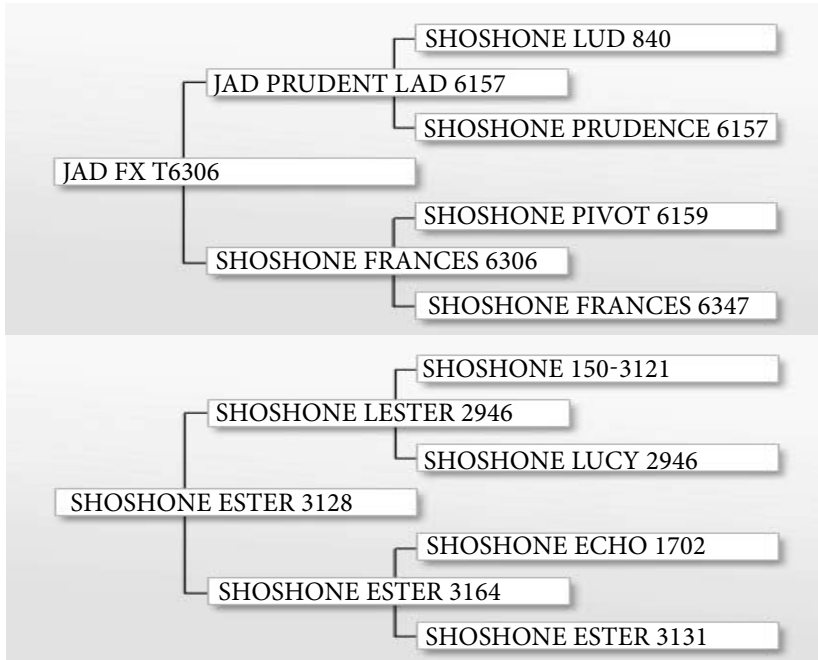

JAD EXTRA US101

DOB: 5/29/08
REG: #16504370

sire

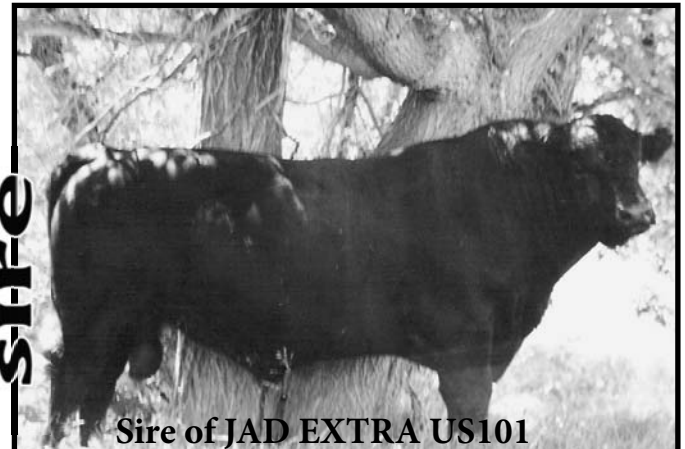

CED	BW EPD	WW EPD	YW EPD	MILK	\$EN	\$WN
+13	-2.3	+25	+43	+17	+20.44	+21.77

I never got around to saving a son of N Bar Extra B310 A144 so I was happy when Bernie Stefan of Goodland, KS let me buy an interest back in US101. He is siring moderate to small frame with low birth weights and calving ease, along with excellent pay weights. US101 bred cows this past summer at 9 years old. His dam is still here; productive and sound, at 11. His first daughters seem to be carrying on the Annie cow family tradition of low birthweights and excellent weaning performance.

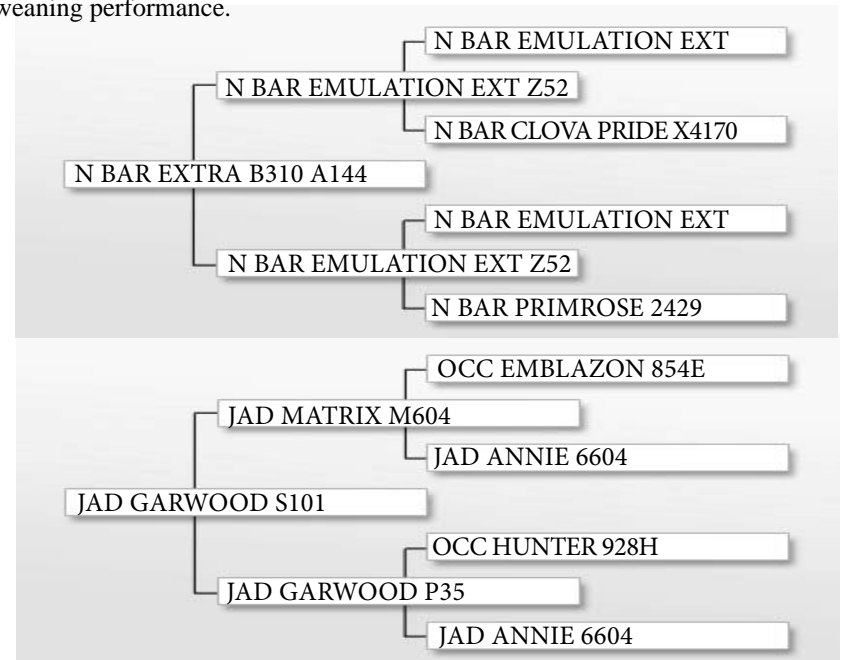



JAD Firebrand DP14

DOB: 5/1/16 • REG: 18719342

JAD PHEONIX U6157
JAD FIREBRAND A6306
 SHOSHONE FRANCES 6306

N BAR EXTRA B310 A144
JAD BARBARA P14
 JAD BARBARA M19

SHOSHONE FELIX 6310 J O D
 SHOSHONE PRUDENCE 6157

SHOSHONE PIVOT 6159
 SHOSHONE FRANCES 6347

N BAR EMULATION EXT Z52
 N BAR PRIMROSE Y3051

SITZ TRAVELER 10619
 JAD BARBARA 906

CED	3
BW	89
EPD	0.7
WW%	104
EPD	19
YW%	108
EPD	34
MILK	17



JAD Ezra B3730 DR14

DOB: 5/14/16 • REG: 18736071

JAD EZRA W3128
JAD EZRA W3128 B3730
 JAD JUANADAMERE 3730

O C C EMBLAZON 854E
JAD ANNIE R14
 JAD ANNIE 7702

JAD LAD S6150
 SHOSHONE ESTER 3128

JAD LAD S6114
 COLE CREEK JUANADAMADE 94V

D H D TRAVELER 6807
 DIXIE ERICA OF C H 1019

N BAR EXTRA B310 A144
 JAD MISS ANNIE 5657

CED	9
BW	80
EPD	-0.4
WW%	110
EPD	32
YW%	109
EPD	49
MILK	20



Lot #61

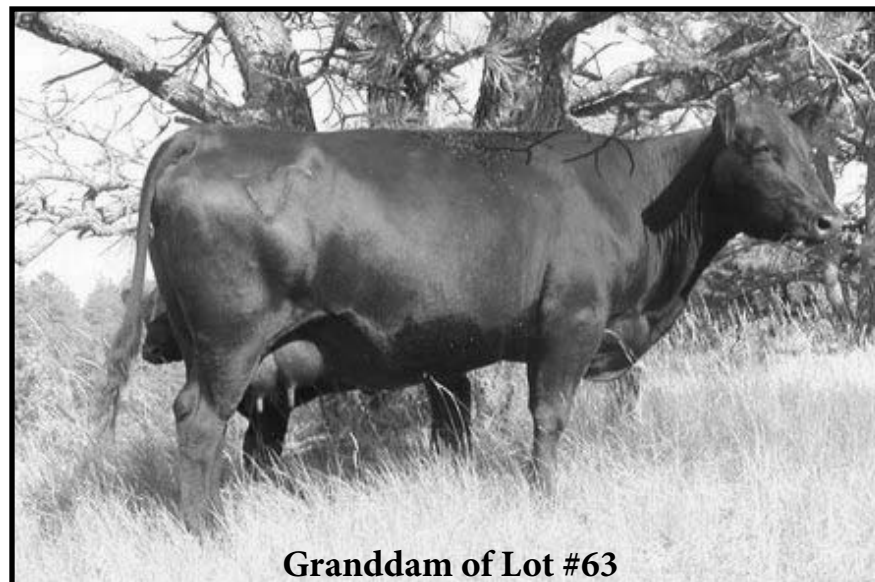

Granddam of Lot #63



JAD Friars DR38

DOB: 4/29/16 • REG: 18719341

JAD Phriars W708-6157
JAD PHRIARS A6111
 JAD Prudence 6111

Horse Butte 1126 of 3128
JAD FRANCES R38
 Shoshone Frances 6306

Friars of Wye Umf 7996
 Shoshone Prudence 6157

Shoshone Lawrence 840
 Shoshone Prudence 6157

Shoshone Encore 6310
 Shoshone Ester 3128

Shoshone Pivot 6159
 Shoshone Frances 6347

CED	1
BW	84
EPD	0.8
WW%	97
EPD	20
YW%	92
EPD	23
MILK	13



JAD Phoenix DR57

DOB: 5/6/16 • REG: 18719343

JAD Pheonix U6157
JAD PHOENIX AT12
 JAD Prudence T12

N Bar Extra B310 A144
JAD BLACKBIRD R57
 JAD Blackbird L30

Shoshone Felix 6310 J O D
 Shoshone Prudence 6157

Horse Butte 1126 of 3128
 Shoshone Prudence 6157

N Bar Emulation Ext Z52
 N Bar Primrose Y3051

O C C Emblazon 854E
 JAD Blackbird 940

CED	7
BW	83
EPD	-0.2
WW%	108
EPD	26
YW%	
EPD	42
MILK	16



JAD Esterago DR80

DOB: 4/20/16 • REG: 18719344

 JAD FX T6306
 JAD ESTERAGO A3128
 Shoshone Ester 3128

 Shoshone Pivot 6159
JAD ANNIE R80
 JAD Annie N09

 JAD Prudent Lad 6157
 Shoshone Frances 6306
 Shoshone Lester 2946
 Shoshone Ester 3164
 Shoshone Pyus 6157
 Shoshone Prudence 6159
 Sitz Traveler 10619
 JAD Annie K05

CED	-4
BW	91
EPD	2.7
WW%	108
EPD	22
YW%	102
EPD	32
MILK	15



JAD Phantom DT12

DOB: 5/6/16 • REG: 18719345

 JAD Paul X158-6157
JAD ELUSIVE A2549
 JAD Eileen 2549

 Horse Butte 1126 of 3128
JAD PRUDENCE T12
 Shoshone Prudence 6157

 Shoshone 130-6357
 Shoshone Prudence 6157
 JAD Lad S6306
 JAD Eileen P06
 Shoshone Encore 6310
 Shoshone Ester 3128
 Shoshone 99-2028
 Shoshone Prudence 6146

CED	-3
BW	95
EPD	2.8
WW%	95
EPD	17
YW%	97
EPD	23
MILK	10

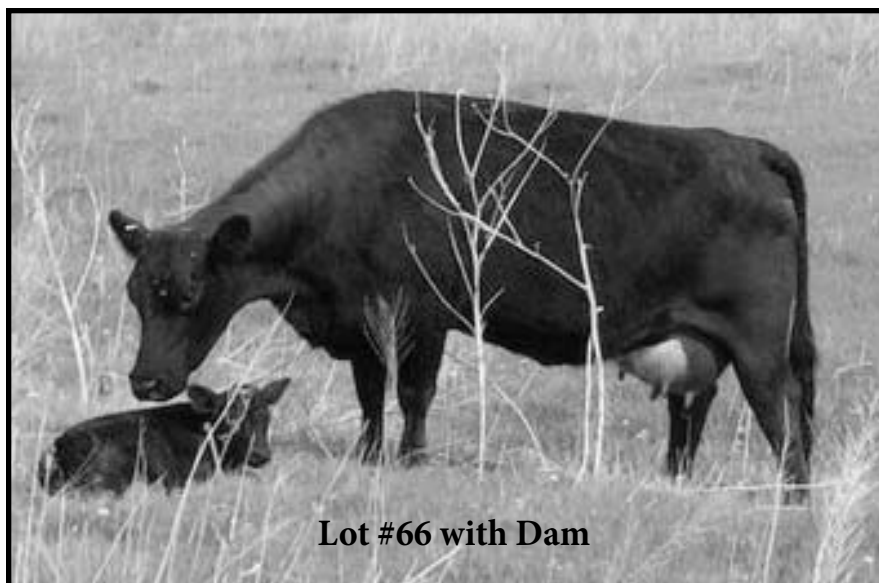

Lot #66 with Dam



Lot #65



JAD Phoenix D2041

DOB: 4/29/16 • REG: 18719346

 JAD Pheonix U6157
JAD PHOENIX AT12
 JAD Prudence T12

 Cole Creek Goldmere 200
JAD ERICA 2041
 JAD Erica 2559

 Shoshone Felix 6310 J O D
 Shoshone Prudence 6157
 Horse Butte 1126 of 3128
 Shoshone Prudence 6157
 Cole Creek Goldmere 31N
 Cole Creek Juanada Rita 11S
 JAD Lad S6150
 JAD Erica P09

CED	0
BW	91
EPD	2.1
WW%	97
EPD	21
YW%	98
EPD	31
MILK	15



JAD Firebrand D2124

DOB: 5/7/16 • REG: 18719347

 JAD Pheonix U6157
JAD FIREBRAND A6306
 Shoshone Frances 6306

 JAD Lad S6306
JAD BARBARA 2124
 JAD Barbara R48

 Shoshone Felix 6310 J O D
 Shoshone Prudence 6157
 Shoshone Pivot 6159
 Shoshone Frances 6347
 JAD Prudent Lad 6157
 Shoshone Frances 6306
 O C C Emblazon 854E
 JAD Barbara K06

CED	2
BW	85
EPD	1
WW%	101
EPD	20
YW%	98
EPD	30
MILK	15



JAD Phoenix D2137

DOB: 5/7/16 • REG: 18719349

JAD Pheonix U6157
JAD PHOENIX AT12
 JAD Prudence T12

Cole Creek Full Juanada 540
JAD COLENE 2137
 JAD Colene T61

Shoshone Felix 6310 J O D
 Shoshone Prudence 6157
 Horse Butte 1126 of 3128
 Shoshone Prudence 6157
 Cole Creek Full Juanada 106V
 Cole Creek 858 Juanada 75P
 N Bar Extra B310 A144
 JAD Colene P40

CED	5
BW	85
EPD	1
WW%	105
EPD	23
YW%	106
EPD	38
MILK	15



JAD Firebrand D2259

DOB: 4/30/16 • REG: 18719350

JAD Pheonix U6157
JAD FIREBRAND A6306
 Shoshone Frances 6306

JAD Lad S6306
JAD BARBARA 2259
 JAD Barbara K24

Shoshone Felix 6310 J O D
 Shoshone Prudence 6157
 Shoshone Pivot 6159
 Shoshone Frances 6347
 JAD Prudent Lad 6157
 Shoshone Frances 6306
 Sitz Traveler 5556
 JAD Miss Barbara 844

CED	-1
BW	90
EPD	2
WW%	99
EPD	20
YW%	101
EPD	35
MILK	15



Lot #69



Lot #612



JAD Elusive D3082

DOB: 4/24/16 • REG: 18719355

JAD Paul X158-6157
JAD ELUSIVE A2549
 JAD Eileen 2549

JAD Phriars W708-6157
JAD GARWOOD 3082
 JAD Garwood 4791

Shoshone 130-6357
 Shoshone Prudence 6157
 JAD Lad S6306
 JAD Eileen P06
 Friars of Wye Umf 7996
 Shoshone Prudence 6157
 JAD Ezra W3128
 JAD Garwood 1558

CED	0
BW	85
EPD	1.6
WW%	97
EPD	15
YW%	93
EPD	20
MILK	14



JAD Elusive D3084

DOB: 5/7/16 • REG: 18719356

JAD Paul X158-6157
JAD ELUSIVE A2549
 JAD Eileen 2549

JAD Phriars W708-6157
JAD JUANADAMAID 3084
 JAD Juanadamaid 4881

Shoshone 130-6357
 Shoshone Prudence 6157
 JAD Lad S6306
 JAD Eileen P06
 Friars of Wye Umf 7996
 Shoshone Prudence 6157
 JAD Ezra W3128
 Cole Creek Juanadamade 94V

CED	0
BW	79
EPD	1.9
WW%	
EPD	18
YW%	
EPD	27
MILK	14



JAD Puritan D3086

DOB: 5/5/16 • REG: 18719376

JAD Phriars W708-6157
JAD PHRIARS A6111
 JAD Prudence 6111

JAD Phriars W708-6157
JAD GARWOOD 3086
 JAD Garwood 4991

Friars of Wye Umf 7996
 Shoshone Prudence 6157
 Shoshone Lawrence 840
 Shoshone Prudence 6157
 Friars of Wye Umf 7996
 Shoshone Prudence 6157
 JAD Phriars W708-6157
 JAD Garwood 2469

CED	4
BW	81
EPD	0.4
WW%	92
EPD	11
YW%	94
EPD	16
MILK	16



JAD Elusive D3094

DOB: 4/20/16 • REG: 18719357

JAD Paul X158-6157
JAD ELUSIVE A2549
 JAD Eileen 2549

JAD Phriars W708-6157
JAD GARWOOD 3094
 JAD Garwood 5451

Shoshone 130-6357
 Shoshone Prudence 6157
 JAD Lad S6306
 JAD Eileen P06
 Friars of Wye Umf 7996
 Shoshone Prudence 6157
 JAD Lad S2164
 JAD Garwood P12

CED	1
BW	86
EPD	1.6
WW%	95
EPD	17
YW%	99
EPD	26
MILK	15



Lot #616



Lot #615



JAD Elusive D3110

DOB: 4/17/16 • REG: 18719358

JAD Paul X158-6157
JAD ELUSIVE A2549
 JAD Eileen 2549

JAD Pheonix U6157
JAD JUANADA 3110
 Cole Creek Juanada 28N

Shoshone 130-6357
 Shoshone Prudence 6157
 JAD Lad S6306
 JAD Eileen P06
 Shoshone Felix 6310 J O D
 Shoshone Prudence 6157
 C H Quantum 6247
 Cole Creek Juanada 421

CED	1
BW	83
EPD	1.7
WW%	111
EPD	19
YW%	111
EPD	32
MILK	16



JAD Puritan D3114

DOB: 4/17/16 • REG: 18719359

JAD Phriars W708-6157
JAD PHRIARS A6111
 JAD Prudence 6111

JAD FX T6306
JAD PRUDENCE 3114
 JAD Prudence P02

Friars of Wye Umf 7996
 Shoshone Prudence 6157
 Shoshone Lawrence 840
 Shoshone Prudence 6157
 JAD Prudent Lad 6157
 Shoshone Frances 6306
 Shoshone Eris 770
 Shoshone Prudence 6114

CED	7
BW	69
EPD	-1.1
WW%	99
EPD	10
YW%	98
EPD	13
MILK	17



JAD Elder D3127

DOB: 5/9/16 • REG: 18719360

JAD Phriars W708-6157
JAD PHRIARS A6111
 JAD Prudence 6111

JAD Prescore Wa743-6157
JAD ERICA 3127
 JAD Erica S41

Friars of Wye Umf 7996
 Shoshone Prudence 6157

Shoshone Lawrence 840
 Shoshone Prudence 6157

Horse Butte 1126 of 3128
 Shoshone Prudence 6157

JAD Prudent Lad 6157
 Shoshone Erica A344

CED	6
BW	77
EPD	-0.5
WW%	93
EPD	15
YW%	95
EPD	19
MILK	16



JAD Puritan D3138

DOB: 5/8/16 • REG: 18719361

JAD Phriars W708-6157
JAD PHRIARS A6111
 JAD Prudence 6111

M C C Logan
JAD GARWOOD 3138
 JAD Garwood T60

Friars of Wye Umf 7996
 Shoshone Prudence 6157

Shoshone Lawrence 840
 Shoshone Prudence 6157

Friars of Wye Umf 7996
 Shoshone Prudence 6157

JAD Pinnacle Jake PM84
 JAD Garwood P35

CED	4
BW	80
EPD	0
WW%	100
EPD	14
YW%	94
EPD	17
MILK	18



Granddam of Lot #617



JAD Ezra D3870

DOB: 4/17/16 • REG: 18719362

JAD Ezra W3128
JAD EZRA A2559
 JAD Erica 2559

JAD EX T3199
JAD LILIANNE 3870
 S C C Ms Bear 2262

JAD Lad S6150
 Shoshone Ester 3128

JAD Lad S6150
 JAD Erica P09

JAD Prudent Lad 6157
 Shoshone Ester 731-3199

Bear of Wye Umf 6591
 S C C Ms Broadside 059

CED	3
BW	83
EPD	1
WW%	107
EPD	27
YW%	102
EPD	39
MILK	17



JAD US101 D4070

DOB: 4/16/16 • REG: 18704006

N Bar Extra B310 A144
JAD EXTRA US101
 JAD Garwood S101

JAD Prescore Wa743-6157
JAD EILEEN 4070
 JAD Eileen P06

N Bar Emulation Ext Z52
 N Bar Primrose Y3051

JAD Matrix M604
 JAD Garwood P35

Horse Butte 1126 of 3128
 Shoshone Prudence 6157

Shoshone Estigan 764
 Shoshone Eileen 2093

CED	9
BW	65
EPD	-1.5
WW%	97
EPD	18
YW%	98
EPD	27
MILK	13



JAD US101 D4112

DOB: 4/20/16 • REG: 18703990

N Bar Extra B310 A144

JAD EXTRA US101

JAD Garwood S101

JAD Ezra W3128

JAD QUEEN MOTHER 4112

JAD Queenmother 926

N Bar Emulation Ext Z52

N Bar Primrose Y3051

JAD Matrix M604

JAD Garwood P35

JAD Lad S6150

Shoshone Ester 3128

Sitz Traveler 9929

E Bar V Queen Mother 208

CED	3
BW	79
EPD	1
WW%	107
EPD	30
YW%	102
EPD	47
MILK	18



JAD US101 D4113

DOB: 4/16/16 • REG: 18703992

N Bar Extra B310 A144

JAD EXTRA US101

JAD Garwood S101

JAD Ezra W3128

JAD GARWOOD 4113

JAD Garwood 1168

N Bar Emulation Ext Z52

N Bar Primrose Y3051

JAD Matrix M604

JAD Garwood P35

JAD Lad S6150

Shoshone Ester 3128

JAD Lad S2164

JAD Garwood K17

CED	
BW	
EPD	-0.2
WW%	114
EPD	33
YW%	107
EPD	50
MILK	19

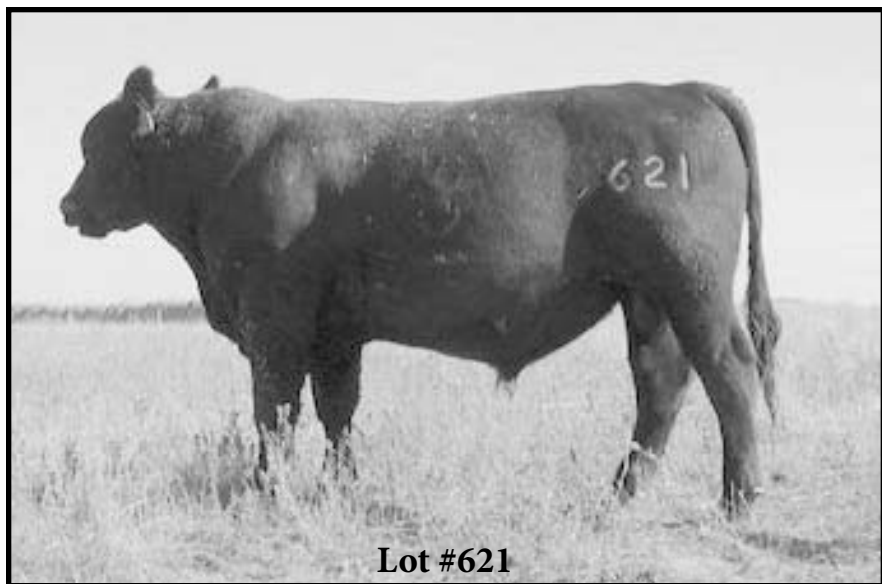

Lot #621

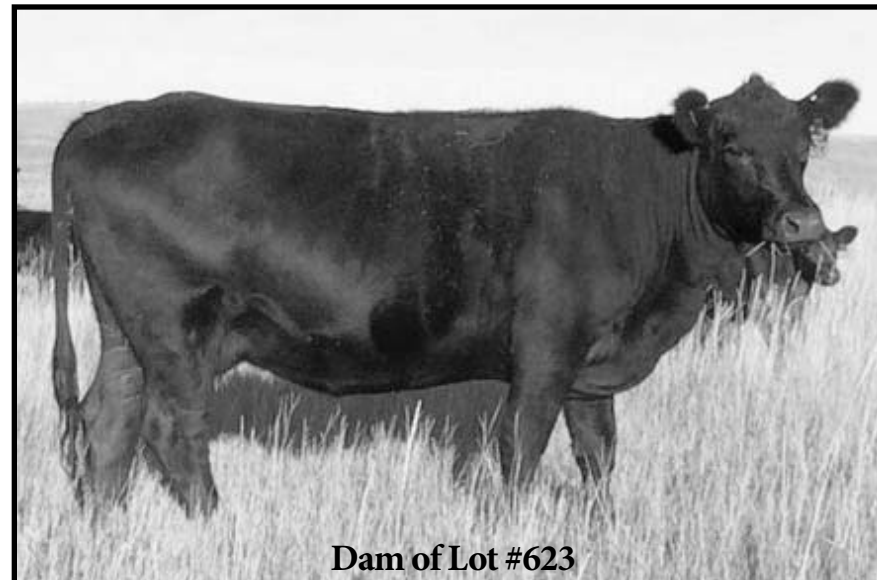

Dam of Lot #623



JAD US101 D4120

DOB: 4/16/16 • REG: 18703998

N Bar Extra B310 A144

JAD EXTRA US101

JAD Garwood S101

JAD Erister ZS41

JAD ERICA 4120

JAD Erica 2041

N Bar Emulation Ext Z52

N Bar Primrose Y3051

JAD Matrix M604

JAD Garwood P35

JAD Phylux W6157

JAD Erica S41

Cole Creek Goldmere 200

JAD Erica 2559

CED	10
BW	67
EPD	-1.5
WW%	105
EPD	27
YW%	104
EPD	41
MILK	19



JAD US101 D4123

DOB: 4/15/16 • REG: 18703981

N Bar Extra B310 A144

JAD EXTRA US101

JAD Garwood S101

JAD Erister ZS41

JAD COLENE 4123

JAD Colene 2073

N Bar Emulation Ext Z52

N Bar Primrose Y3051

JAD Matrix M604

JAD Garwood P35

JAD Phylux W6157

JAD Erica S41

JAD Phriars W708-6157

JAD Colene 3820

CED	8
BW	71
EPD	-1
WW%	108
EPD	25
YW%	104
EPD	39
MILK	18



JAD US101 D4134

DOB: 4/22/16 • REG: 18703985

N Bar Extra B310 A144
JAD EXTRA US101
 JAD Garwood S101

JAD Logan Z2949
JAD RITA BLACKCAP 4134
 JAD Rita Blackcap 2135

N Bar Emulation Ext Z52
 N Bar Primrose Y3051

JAD Matrix M604
 JAD Garwood P35

M C C Logan
 JAD Juandaleen 2949

JAD Ezra W3128
 JAD Rita Blackcap T36

CED	7
BW	76
EPD	0
WW%	101
EPD	24
YW%	103
EPD	41
MILK	17



JAD US101 D4135

DOB: 4/15/16 • REG: 18703996

N Bar Extra B310 A144
JAD EXTRA US101
 JAD Garwood S101

JAD Erister ZS41
JAD ANNIE 4135
 JAD Annie 2154

N Bar Emulation Ext Z52
 N Bar Primrose Y3051

JAD Matrix M604
 JAD Garwood P35

JAD Phylis W6157
 JAD Erica S41

JAD Phriars W708-6157
 JAD Annie 4460

CED	7
BW	75
EPD	-0.2
WW%	102
EPD	26
YW%	105
EPD	44
MILK	17



Cole receiving his engineering degree from SDSMT



JAD US101 D4150

DOB: 4/22/16 • REG: 18703993

N Bar Extra B310 A144
JAD EXTRA US101
 JAD Garwood S101

JAD Pheonix U6157
JAD GARWOOD 4150
 JAD Garwood 4741

N Bar Emulation Ext Z52
 N Bar Primrose Y3051

JAD Matrix M604
 JAD Garwood P35

Shoshone Felix 6310 J O D
 Shoshone Prudence 6157

JAD Ezra W3128
 JAD Garwood 1358

CED	6
BW	75
EPD	0.2
WW%	105
EPD	24
YW%	103
EPD	39
MILK	15



Shoshone Prudence 6157: the cow our program is centered around.



JAD US101 D4157

DOB: 4/17/16 • REG: 18736069

N Bar Extra B310 A144
JAD EXTRA US101
 JAD Garwood S101

JAD Ezra W3128
JAD GARWOOD 4157
 JAD Garwood 4991

N Bar Emulation Ext Z52
 N Bar Primrose Y3051

JAD Matrix M604
 JAD Garwood P35

JAD Lad S6150
 Shoshone Ester 3128

JAD Phriars W708-6157
 JAD Garwood 2469

CED	8
BW	71
EPD	-0.7
WW%	101
EPD	25
YW%	103
EPD	41
MILK	16



JAD US101 D4202

DOB: 4/17/16 • REG: 18704001

N Bar Extra B310 A144
JAD EXTRA US101
 JAD Garwood S101

JAD Sudden Z67
JAD ANNIE 4202
 JAD Annie 1318

N Bar Emulation Ext Z52
 N Bar Primrose Y3051

JAD Matrix M604
 JAD Garwood P35

JAD EX T3199
 Miss Forever 67 GFAR

N Bar Extra B310 A144
 JAD Annie N09

CED	9
BW	71
EPD	-1.4
WW%	95
EPD	17
YW%	94
EPD	29
MILK	16



JAD US101 D4204

DOB: 4/16/16 • REG: 18736070

N Bar Extra B310 A144
JAD EXTRA US101
 JAD Garwood S101

JAD Fremont Z6306
JAD BARBARA 4204
 JAD Barbara 1338

N Bar Emulation Ext Z52
 N Bar Primrose Y3051

JAD Matrix M604
 JAD Garwood P35

JAD EX T3199
 Shoshone Frances 6306

JAD Prudent Lad 6157
 JAD Barbara N13

CED	8
BW	71
EPD	-0.6
WW%	89
EPD	16
YW%	93
EPD	28
MILK	16

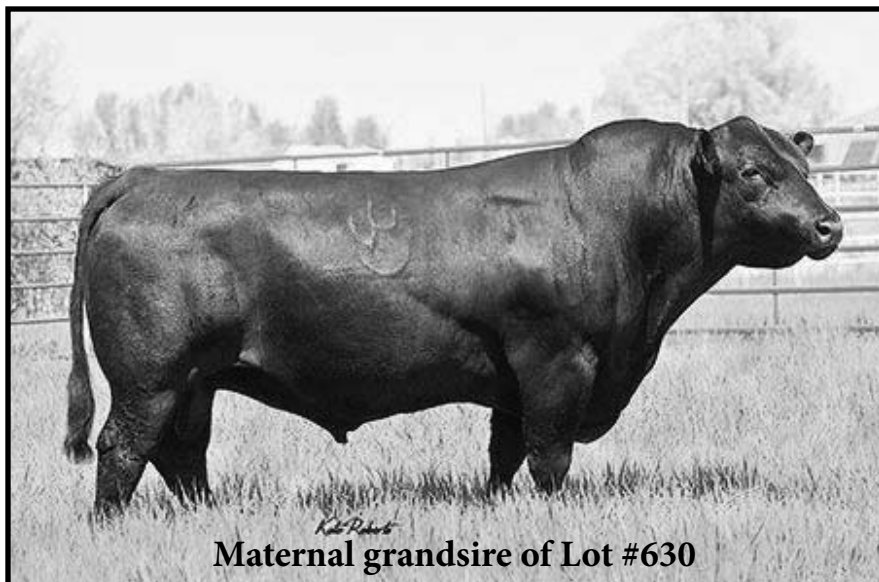

Maternal grandsire of Lot #630

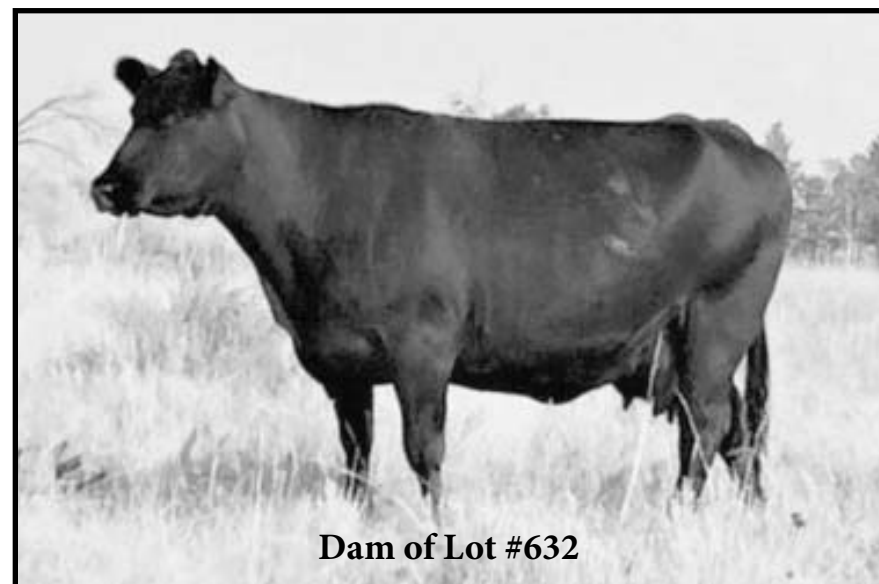

Dam of Lot #632



JAD US101 D4229

DOB: 4/21/16 • REG: 18703876

N Bar Extra B310 A144
JAD EXTRA US101
 JAD Garwood S101

JAD Lad S2164 YP06
JAD BLACKBIRD 4229
 JAD Blackbird T45

N Bar Emulation Ext Z52
 N Bar Primrose Y3051

JAD Matrix M604
 JAD Garwood P35

JAD Lad S2164
 JAD Eileen P06

JAD Prudent Lad 6157
 JAD Blackbird N36

CED	9
BW	65
EPD	-1.6
WW%	97
EPD	19
YW%	94
EPD	28
MILK	17



JAD Phoenix D4230

DOB: 5/14/16 • REG: 18719363

JAD Pheonix U6157
JAD PHOENIX AT12
 JAD Prudence T12

JAD Lusk U2164
JAD ESTER 4230
 JAD Ester S21

Shoshone Felix 6310 J O D
 Shoshone Prudence 6157

Horse Butte 1126 of 3128
 Shoshone Prudence 6157

JAD Lad S2164
 Shoshone Lucy 2164

JAD Pivotal 6306
 Shoshone Ester 774

CED	-1
BW	91
EPD	2.3
WW%	103
EPD	20
YW%	108
EPD	33
MILK	17



JAD US101 D4175

DOB: 4/18/16 • REG: N/A

N Bar Extra B310 A144

JAD EXTRA US101

JAD Garwood S101

N/A

JAD JUMBOLEEN 4175

Cole Creek Jumbolen 79N

N Bar Emulation Ext Z52

N Bar Primrose Y3051

JAD Matrix M604

JAD Garwood P35

N/A

N/A

Sitz Value 7097

Cole Creek Jumbolen 012

CED	
BW	73
EPD	
WW%	
EPD	
YW%	
EPD	
MILK	



JAD Esterago D4270

DOB: 4/15/16 • REG: 18719364

JAD FX T6306

JAD ESTERAGO A3128

Shoshone Ester 3128

JAD LX T2164

JAD ANNIE 4270

JAD Annie S63

JAD Prudent Lad 6157

Shoshone Frances 6306

Shoshone Lester 2946

Shoshone Ester 3164

JAD Prudent Lad 6157

Shoshone Lucy 2164

N Bar Extra B310 A144

JAD Annie M49

CED	2
BW	83
EPD	1.4
WW%	102
EPD	21
YW%	107
EPD	36
MILK	18

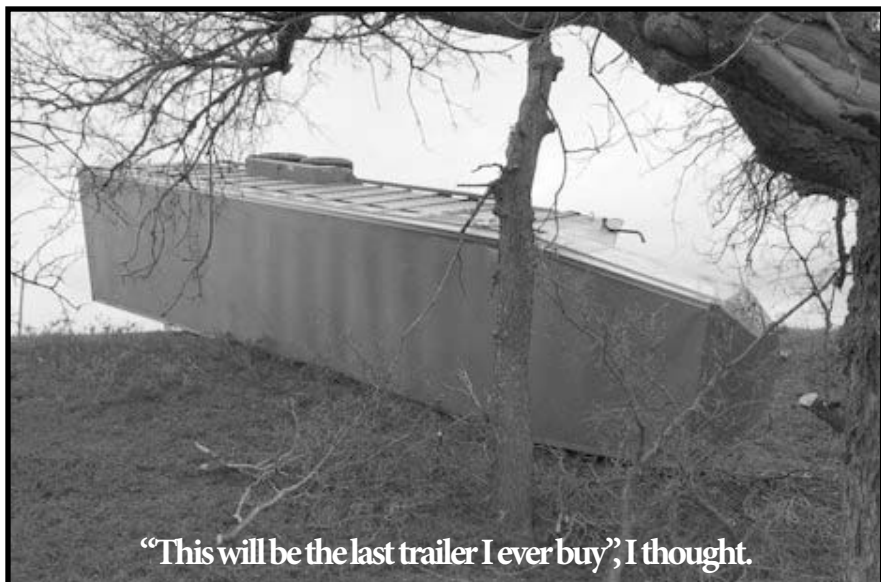

“This will be the last trailer I ever buy”, I thought.



Lot #636



JAD Phoenix D4621

DOB: 5/14/16 • REG: 18719365

JAD Pheonix U6157

JAD PHOENIX AT12

JAD Prudence T12

Cole Creek Juanada Ridge 95R

JAD JUANADAMERE 4621

Cole Creek Juanadamere 102R

Shoshone Felix 6310 J O D

Shoshone Prudence 6157

Horse Butte 1126 of 3128

Shoshone Prudence 6157

A A R Windy Ridge 523

Cole Creek Eileen Pride 1259

C H Quantum 6247

Cole Creek Juanadamere 534

CED	7
BW	88
EPD	1.3
WW%	104
EPD	17
YW%	103
EPD	27
MILK	17



JAD Phoenix D4631

DOB: 4/20/16 • REG: 18719366

JAD Pheonix U6157

JAD PHOENIX AT12

JAD Prudence T12

Cole Creek Black Cedar 46P

JAD JUANADAMERE 4631

Cole Creek Juanadamere 59U

Shoshone Felix 6310 J O D

Shoshone Prudence 6157

Horse Butte 1126 of 3128

Shoshone Prudence 6157

C H Quantum 6247

Cole Creek Clova Juanada 67

Cole Creek Juanada Ridge 95R

JJJ Juanadamere 5207

CED	3
BW	92
EPD	1.8
WW%	109
EPD	27
YW%	109
EPD	45
MILK	17



JAD Phoenix D5271

DOB: 5/15/16 • REG: 18719368

JAD Pheonix U6157
JAD PHOENIX AT12
 JAD Prudence T12

JAD FX T6306
JAD COLENE 5271
 JAD Colene K20

Shoshone Felix 6310 J O D
 Shoshone Prudence 6157

Horse Butte 1126 of 3128
 Shoshone Prudence 6157

JAD Prudent Lad 6157
 Shoshone Frances 6306

Sitz Traveler 5556
 JAD Colene 7706

CED	5
BW	76
EPD	-0.5
WW%	94
EPD	8
YW%	93
EPD	13
MILK	13



JAD Firebrand D5521

DOB: 5/2/16 • REG: 18719369

JAD Pheonix U6157
JAD FIREBRAND A6306
 Shoshone Frances 6306

JAD FX T6306
JAD ENCHANTRESS 5521
 JAD Enchantress R53

Shoshone Felix 6310 J O D
 Shoshone Prudence 6157

Shoshone Pivot 6159
 Shoshone Frances 6347

JAD Prudent Lad 6157
 Shoshone Frances 6306

O C C Emblazon 854E
 JAD Enchantress K34

CED	3
BW	85
EPD	0.7
WW%	89
EPD	14
YW%	94
EPD	24
MILK	14



Lot #639



JAD Puritan D5531

DOB: 5/3/16 • REG: 18719370

JAD Phriars W708-6157
JAD PHRIARS A6111
 JAD Prudence 6111

JAD FX T6306
JAD BLACKBIRD 5531
 JAD Blackbird R57

Friars of Wye Umf 7996
 Shoshone Prudence 6157

Shoshone Lawrence 840
 Shoshone Prudence 6157

JAD Prudent Lad 6157
 Shoshone Frances 6306

N Bar Extra B310 A144
 JAD Blackbird L30

CED	6
BW	79
EPD	-0.5
WW%	94
EPD	17
YW%	98
EPD	27
MILK	19



JAD Essex D5641

DOB: 4/28/16 • REG: 18719371

JAD Ezra W3128
JAD ESSEX B3750
 JAD Ester 3750

M C C Logan
JAD LILIANNE 5641
 JAD Lilianne S60

JAD Lad S6150
 Shoshone Ester 3128

JAD Lad S6306
 Shoshone Ester 3128

Friars of Wye Umf 7996
 Shoshone Prudence 6157

Friars of Wye Umf 7996
 S C C Ms Bear 217

CED	4
BW	76
EPD	0
WW%	99
EPD	17
YW%	95
EPD	21
MILK	15

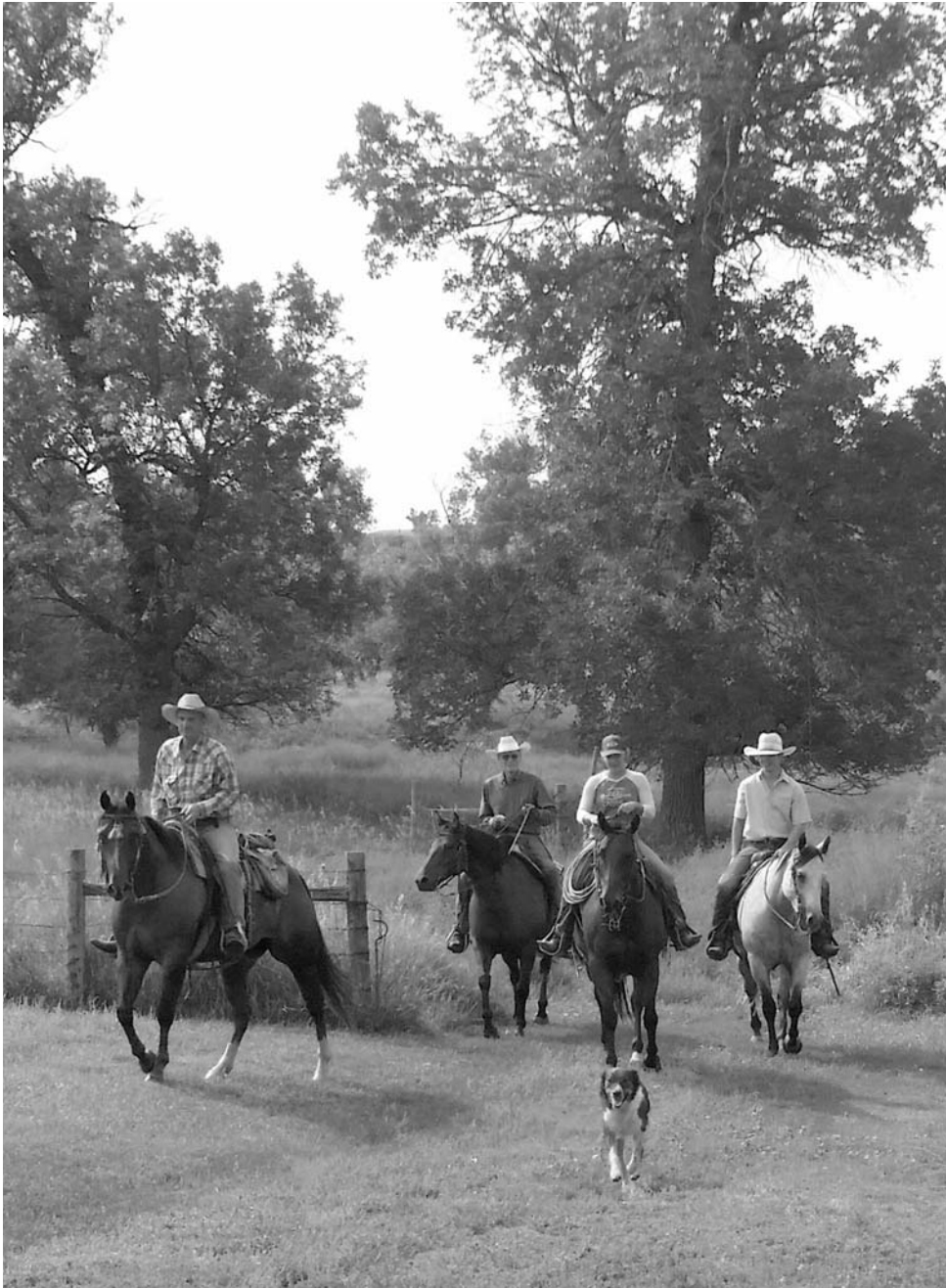

John, Del, Jayde, & Jed



Full sister to JAD Phriars W708-6157



“Aluminum doesn’t depreciate as quickly as steel”, I thought.



Notes