



## **JAD Angus**

**John & Ann Dockweiler  
28 Redfern Rd.  
Chadron, NE 69337  
308.432.6938**

**[www.jadangus.com](http://www.jadangus.com)   [jadangus@bbc.net](mailto:jadangus@bbc.net)**

**308.432.6938 (H)   308.430.8244 (C)**

## PRIVATE TREATY SALE:

**VIEWING:** Bulls will be located at 215 Pineview. They will be penned for easy viewing from 9:00 – 11:30 MST on Friday Dec. 6. Videos will be linked on the website prior to the opening day.

**SALE:** The opening day sale will be held at the Dawes County Fairgrounds at 1:00 MST on Fri. Dec. 6

**PARTICIPATION:** Three options:

1. Come look through the bulls and make your selections. Then join us at the fairgrounds at 1:00 MST.  
You can offer your bid as we proceed through the sale order.
2. Notify us of which lots you are interested in and we will call you when that bull is being sold. You can bid live via telephone.
3. Leave your order with Ann or I and we will have someone bid in your absence.

All bulls will be base priced at \$2500. If two or more are interested in a bull, we will raise the bid in \$250 increments until the bull is sold. If you are the only person interested in the bull you may buy him at the base price.

Whether you attend in person, are on the phone, or leave your bid; this sale is conducted in a straightforward, transparent manner. Bids are never misused in any way and your trust is of utmost importance to us.

**SEMEN INTEREST:** John & Ann Dockweiler Angus will retain a semen interest on every bull selling.

**DELIVERY:** The first 300 miles is free, remainder at cost.

**HEALTH:** All bulls will have passed a semen test. The 7 non-virgin bulls will be tested free of trichomoniasis.

**GUARANTEE:** The bulls are guaranteed breeders. If they aren't, return them and we will stand behind them 100%. Beyond that we may assist with first breeding season losses on a case by case basis.

**FOOD:** Ann will have coffee and rolls at the bull pens in the morning and will serve lunch at the fairgrounds.

**LIABILITY:** Anyone visiting the ranch does so at their own responsibility and risk, without liability on the part of the owners.



Thank you for your interest in our program. I bought our first bull from the N Bar ranch at Grass Range, MT in 1995. His name was N Bar Extra B310 A144 and he did a great job for us. The most famous bull to come out of that sale was N Bar Shadow. I am nostalgic that 24 years later we are offering a son of Extra and two sons of a full brother to Shadow. A cow's job description never changes so it makes sense that maternal genetics don't need to constantly change either.

As I look back, I can clearly see God's hand guiding and directing in the decisions and choices that had to be made. I had scratched Lot 2 (N Bar Extra) out in my catalog before the sale based on some small thing in his pedigree. But the night before the sale, asking God for wisdom, I knew that he was the bull for me to buy. Proverbs 3:6 says "In all your ways acknowledge Him, and He will make your paths straight." Like the night in 2003 at the hotel in Red Lodge, MT with snow piling up outside the door.

Inside, I was praying for wisdom for the next morning as I would be selecting a group of Shoshone cows. It was in my mind to pick out a pot load of decent cows at a small premium above commercial price. Instead, I ended up with 30 outstanding cows that would change the trajectory of our herd. Shoshone cows like Prudence 6157, Frances 6306, Ester 774, Erica A344, Lucy 2164, Ester 3128, and Ester 731-3199 that continue to have a major influence in our herd today.

We have a useful set of bulls to offer you. At calving I know most of what I need, to decide if a bull calf should be a bull or a steer. I observe his dam; her conformation and her mind, will, and emotions. Potential bulls come from good uddered, sound, feminine cows with outstanding intelligence and mothering ability. Her pedigree is on her tag and in my memory; potential bulls come from cows without major holes or inconsistencies in their ancestry. These criteria along with the calf's individual birthweight lead to the first major cull at branding.

They are developed on pasture when available and grass hay and distillers supplement when it's not. All this is done under the umbrella of linebreeding which I believe is the most powerful selection tool available. Linebreeding increases selection accuracy, creates purity and prepotency, reduces the deception of outcrossed phenotypic superiority, and greatly increases reliability.

When I outcross, I am looking for specific characteristics that I hope will be beneficial to our linebred strain and/or the ability to take a specific product from our linebred cowherd. Give me a call or come for a visit to see the bulls and their mothers.

Thank you,

John Dockweiler



## JAD Xchanger F3014

DOB: 05/05/18 • REG: 19373695

N Bar Emulation EXT  
**SINCLAIR XCHANGER 7X70**  
 N Bar Enchantress 4908

Emulation N Bar 5522  
 N Bar Primrose 2424

Basin Emulation 5953  
 Coffey Enchantress 424

Friars of Wye Umf 799  
 Shoshone Prudence 6157

JAD Juanada Rut RM84  
 JAD Frances P07

MCC Logan  
**JAD FRANCES 3014**  
 JAD Frances 1418

Lot 81: The sire of this bull is owned by Sinclair Cattle Co. and Gene Warzecha of Harvey, ND. He is a full brother to N Bar Shadow. Lot 81's maternal granddam is still here at age 15. His dam is moderate to small, nicely uddered and very nice to be around. She raises good calves and I really like this bull.

BW	80
WW%	109
YW%	107



## JAD Extra F3018

DOB: 02/10/18 • REG: 19102812

N Bar Emulation Ext Z52  
**N BAR EXTRA B310 A144**  
 N Bar Primrose Y3051

N Bar Emulation EXT  
 N Bar Clova Pride X4170

N Bar Emulation EXT  
 N Bar Primrose 2429

Shoshone Lud 840  
 Shoshone Prudence 6157

Shoshone Euston 3131  
 Shoshone Erica A345

JAD Prudent Lad 6157  
**JAD ERICA S41**  
 Shoshone Erica A344

Lot 82: The sire is the first bull I ever bought clear back in 1995. I gave \$7,000 for him and had to stop in the first little town on the way home to call my banker and tell him what I had done. I didn't know then that his dam would turn pathfinder with her next calf or that she would go on to be the dam of XP, XXP, Grassmaster, and many others. I used my last 3 straws to flush to Erica S41. We got two bulls and a heifer, lost the heifer tragically preweaning, and I am keeping one bull. Lot 82 was used on JAD Cows.

BW	
WW%	
YW%	100

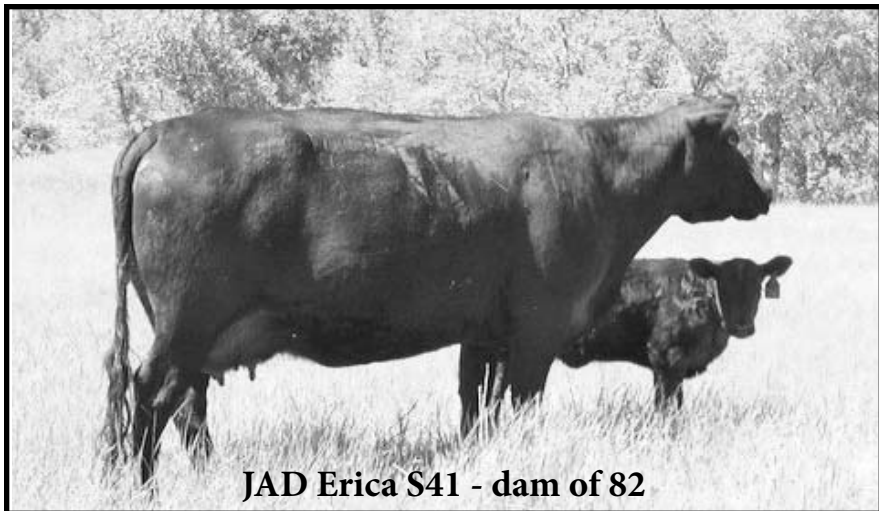

**JAD Erica S41 - dam of 82**



**Lot 81 - JAD Xchanger F3014**



## JAD Fremont F3034

DOB: 05/05/18 • REG: 19339387

JAD EX T3199

**JAD FREMONT Z6306**  
 Shoshone Frances 6306

JAD FX T6306

**JAD JUANADALEEN 3034**  
 JAD Juandaleen 2949

JAD Prudent Lad 6157  
 Shoshone Ester 731-3199

Shoshone Pivot 6159  
 Shoshone Frances 6347

JAD Prudent Lad 6157  
 Shoshone Frances 6306

JAD Lad S6114  
 JAD Junadaleen T33

Lot 83: Double bred to Shoshone Frances 6306 through 2 of her best sons. 6306 is now owned by Loyning Angus and Scott Shively and still alive at 18 years old. She has a special place in my memory as one of the really good cows I've had the privilege to be around.

BW	82
WW%	92
YW%	98



## JAD Funk F3051

DOB: 05/09/18 • REG: 19339389

JAD Sudden Z67

**JAD FUNK BT54**  
 JAD Frances T54

JAD Encampment Ya344

**JAD QUEEN MOTHER 3051**  
 JAD Queen Mother 3600

JAD EX T3199  
 Miss Forever 67 GFAR

JAD Prudent Lad 6157  
 JAD Frances P07

JAD Lusk U2164  
 Shoshone Erica A344

MCC Logan  
 JAD Queen Mother 1478

BW	88
WW%	93
YW%	93



## JAD Fremont F3078

DOB: 04/26/18 • REG: 19339390

JAD EX T3199

**JAD FREMONT Z6306**

Shoshone Frances 6306

JAD Phriars W708-6157

**JAD BLACKBIRD 3078**

JAD Blackbird 4711

JAD Prudent Lad 6157  
Shoshone Ester 731-3199

Shoshone Pivot 6159  
Shoshone Frances 6347

Friars of Wye Umf 7996  
Shoshone Prudence 6157

JAD Ezra W3128  
JAD Blackbird 1278

BW	83
WW%	110
YW%	108

High performing Fremont son. Fremont is proudly co-owned with Scott Shively and Diamond D Angus.



## JAD Xchanger F3086

DOB: 05/10/18 • REG: 19373693

N Bar Emulation EXT

**SINCLAIR XCHANGER 7X70**

N Bar Enchantress 4908

JAD Phriars W708-6157

**JAD GARWOOD 3086**

JAD Garwood 4991

Emulation N Bar 5522  
N Bar Primrose 2424

Basin Emulation 5953  
Coffey Enchantress 424

Friars of Wye Umf 7996  
Shoshone Prudence 6157

JAD Phriars W708-6157  
JAD Garwood 2469

BW	89
WW%	104
YW%	103

Here is an Xchanger 7X70 who is the full brother to N Bar Shadow. I mated him to smaller framed, gentle, productive cows which describes 3086 perfectly.

**Invitation:** If you are in Chadron a day early, please join us at Chadron State College for a presentation from North Dakota maternal Angus breeder, Scott Shively. Mr. Shively will present from his life time of successes and disappointments pertaining to all things related to the seedstock cattle industry.

**What:** Farm & Ranch Management class: Professor Ron Bolze

**When:** Thursday Dec. 5th, 2019 from 9:30 – 10:45am MST.

**Where:** Range Unit Teaching Center on the southeast corner of the CSC campus. Room 110 in the Basement.

**Why:** Educational and entertaining.



Ron Bolze & Scott Shively



## JAD California Padre F3088

DOB: 05/06/18 • REG: 19339391

JAD Phriars W708-6157

**JAD PHRIARS 5251**

JAD Annie 5251

JAD Phriars W708-6157

**JAD COLENE 3088**

JAD Colene 5271

Friars of Wye Umf 7996  
Shoshone Prudence 6157

JAD FX T6306  
E Bar V Annie 9224

Friars of Wye Umf 7996  
Shoshone Prudence 6157

JAD FX T6306  
JAD Colene K20

The great grandam, K20, was a Sitz Traveler 5556 X Paramount Ambush. She was very sound in her udder, feet, and structure and stayed here well into her teens. Dam and grandam are excellent uddered good cows as well.

BW	78
WW%	100
YW%	104



## JAD Prince F3121

DOB: 04/29/18 • REG: 19521238

Shoshone Pivot 6159

**JAD PRUDENT PRINCE C986-6157**

Shoshone Prudence 6157

JAD Ezra W3128

**JAD FRANCES 3121**

JAD Frances R38

Shoshone Pyus 6157  
Shoshone Prudence 6159

Shoshone 99-2028  
Shoshone Prudence 6146

JAD Lad S6150  
Shoshone Ester 3128

Horse Butte 1126 of 3128  
Shoshone Frances 6306

BW	89
WW%	93
YW%	101

This bull looks like his sire only with a little more substance. His granddam, R38, is still here, working, and sound at 14.



## JAD 791 F3134

DOB: 04/20/18 • REG: 19339392

CH Quantum 6247

**COLE CREEK CEDAR 791**

Cole Creek Clova Juanada 44N

JAD Prosperity Y411-6157

**JAD RITA BLACKCAP 3134**

JAD Rita Blackcap T36

CH Quantum 3330

CH Blackbird 0136

CH Quantum 3330

Cole Creek Clova Juanada 263

N Bar Emulation EXT

Shoshone Prudence 6157

JAD Pinnacle Jake PM84

Cole Creek Rita Blackcap 36P

BW	75
WW%	107
YW%	109

Really nice made outcross bull that will work on heifers. There is a lot of Cole Creek Angus maternal strength and longevity behind this bull. Cedar 791 is owned by Cole Creek Angus, Tim Grygiel, and Darwin Peckham.



## JAD Equilibrio F4035

DOB: 05/14/18 • REG: 19339393

JAD Philip Y422-6157

**JAD EQUILIBRIO C2209**

JAD Erica 2209

Shoshone 130-6357

Shoshone Prudence 6157

JAD Lad S2164

Shoshone Erica A344

MCC Logan

JAD Ester S21

JAD Prudent Lad 6157

Shoshone Erica A344

BW	74
WW%	105
YW%	100

This bull was used on JAD two-year olds. Notice his maternal Erica line on top and bottom, they are carrying on very well for us. This bull could likely be used on heifers.



**Lot 89 - JAD 791 F3134**



**Shoshone Fenley 6309A as a calf**



## JAD Fremont F4045

DOB: 04/23/18 • REG: 19521237

JAD EX T3199

**JAD FREMONT Z6306**

Shoshone Frances 6306

JAD Philip Y422-6157

**JAD ANNIE 4045**

JAD Annie 4270

JAD Prudent Lad 6157

Shoshone Ester 731-3199

Shoshone Pivot 6159

Shoshone Frances 6347

Shoshone 130-6357

Shoshone Prudence 6157

JAD LX T2164

JAD Annie S63

BW	87
WW%	102
YW%	97

Nice Fremont son. Every one of his grandparents is influenced by Shoshone Prudence 6157.



## JAD Asher F4088

DOB: 05/09/18 • REG: 19339394

Shoshone Eston 774

**SHOSHONE FENLEY 6309A**

Shoshone Francis 6309A

JAD Phoenix U6157

**JAD ANNIE 4088**

JAD Annie 5251

Shoshone Enko 157-712

Shoshone Ester 774

Shoshone Euston 3131

Shoshone Frances 6309

Shoshone Felix 6310 J OD

Shoshone Prudence 6157

JAD FX T6306

E Bar V Annie 9224

BW	77
WW%	104
YW%	107

This bull was used on JAD two-year olds. Unfortunately, he has a small spot in each eye. If he was blind and had three legs I would still be pretty interested, a Shoshone Fenley out of a great cow is not easy to come by. He could possibly be used on heifers, Fenley is borderline and 4088 is pulling birthweight down with 3 at a 91 ratio.



## JAD California Padre F4132

DOB: 05/25/18 • REG: 19339395

JAD Phriars W708-6157

**JAD PHRIARS 5251**

JAD Annie 5251

JAD Erister ZS41

**JAD ESTER 4132**

JAD Ester 2127

Friars of Wye Umf 7996

Shoshone Prudence 6157

JAD FX T6306

E Bar V Annie 9224

JAD Phylis W6157

JAD Erica S41

JAD Prescore WA743-6157

JAD Ester S21

BW	90
WW%	100
YW%	96

The maternal side of this bull is Ester stemming from Shoshone Ester 774. They're all nice cows with outstanding udder quality.



## JAD Fremont F4135

DOB: 4/28/18 • REG: 19339396

JAD EX T3199

**JAD FREMONT Z6306**

Shoshone Frances 6306

JAD Erister ZS41

**JAD ANNIE 4135**

JAD Annie 2154

JAD Prudent Lad 6157

Shoshone Ester 731-3199

Shoshone Pivot 6159

Shoshone Frances 6347

JAD Phylis W6157

JAD Erica S41

JAD Phriars W708-6157

JAD Annie 4460

BW	85
WW%	103
YW%	100

Nice made bull by a son of Shoshone Frances 6306 out of a dam by a son of JAD Erica S41; two of our best cows.

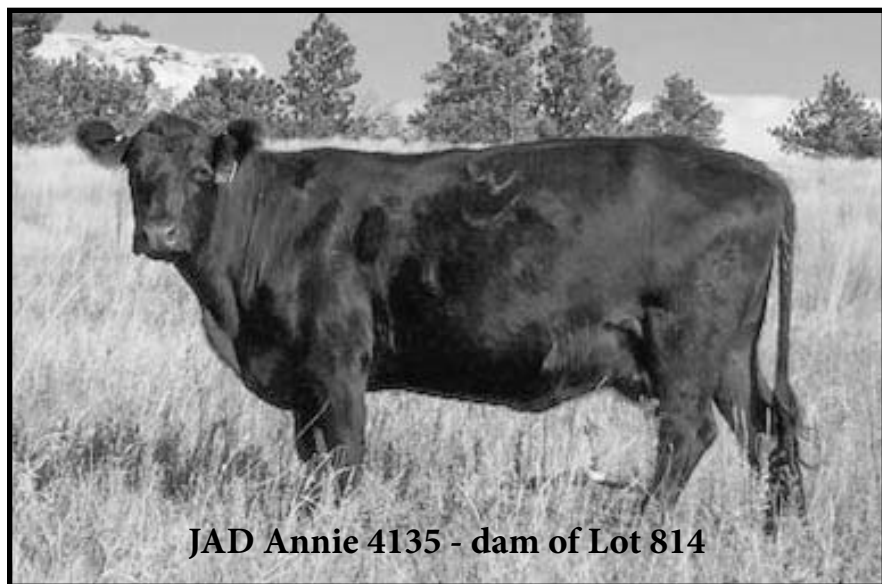

**JAD Annie 4135 - dam of Lot 814**

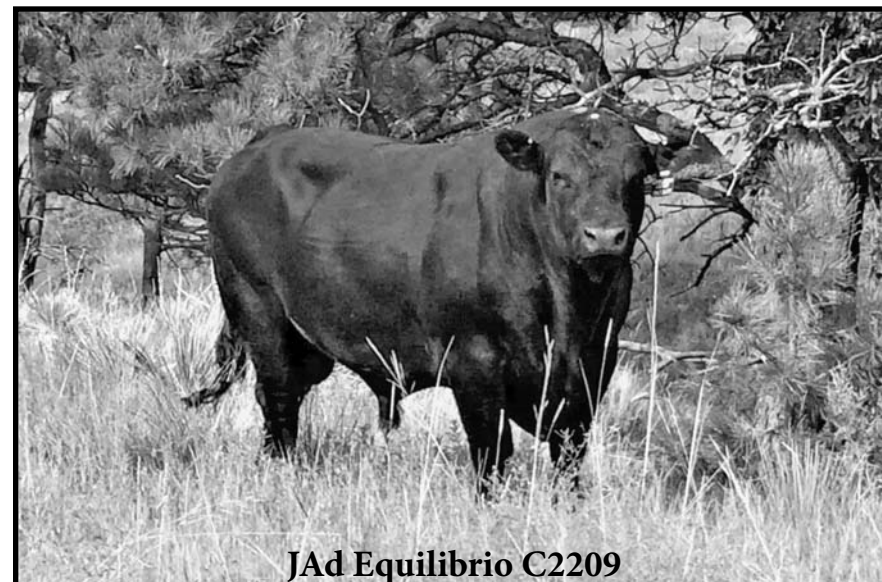

**Jad Equilibrio C2209**



## JAD Equilibrio F4151

DOB: 05/19/18 • REG: 19339397

JAD Philip Y422-6157

**JAD EQUILIBRIO C2209**

JAD Erica 2209

JAD Ezra W3128

**JAD BARBARA 4151**

JAD Barbara 4761

Shoshone 130-6357

Shoshone Prudence 6157

JAD Lad S2164

Shoshone Erica A344

JAD Lad S6150

Shoshone Ester 3128

JAD Lad S6150

JAD Barbara 1488

BW	88
WW%	108
YW%	107

Equilibrio son out of a good uddered, productive young cow. This is her 2nd in a row to ratio 107 at weaning. Equilibrio is proudly co-owned with Arturo Vierheller of Argentina.



## JAD California Padre F4177

DOB: 05/14/18 • REG: 19403942

JAD Phriars W708-6157

**JAD PHRIARS 5251**

JAD Annie 5251

JAD Philip Y422-6157

**JAD FRANCES 4177**

JAD Frances P07

Friars of Wye Umf 7996

Shoshone Prudence 6157

JAD FX T6306

E Bar V Annie 9224

Shoshone 130-6357

Shoshone Prudence 6157

Shoshone Estigan 764

Shoshone Frances 6317

BW	75
WW%	106
YW%	103

This bull should work on heifers. His dam reduces birthweight with 2 at an 89 ratio. She is good in her type and I used her first son as a yearling before selling him.





## JAD Buckshot F4203

DOB: 05/09/18 • REG: 19339398

Dimond Elko 449  
**DIMOND BUCKSHOT 654**  
Dimond Ester 429-589

JAD Sudden Z67  
**JAD QUEEN MOTHER 4203**  
JAD Queen Mother T08

Horse Butte 6141 of 3141  
BAX Emerald Emma 199-37

Horse Butte 6141 of 3141  
BAX Elegant Amanda 589-527

JAD EX T3199  
Miss Forever 67 GFAR

JAD Pinnacle Jake PM84  
JAD Queenmother 926

BW	71
WW%	96
YW%	96

This bull is sired by Buckshot a bull we own with Dimond Angus Ranch. He is double bred to Horse Butte 6141 of 3141 which is a bull I greatly admire. This bull can be used on heifers and I like him a lot.



## JAD Fremont F4208

DOB: 04/20/18 • REG: 19339399

JAD EX T3199  
**JAD FREMONT Z6306**  
Shoshone Frances 6306

JAD Lad S2164 YP06  
**JAD COLENE 4208**  
JAD Colene T61

JAD Prudent Lad 6157  
Shoshone Ester 731-3199

Shoshone Pivot 6159  
Shoshone Frances 6347

JAD Lad S2164  
JAD Eileen P06

N Bar Extra B310 A144  
JAD Colene P40

BW	75
WW%	97
YW%	96

This heifer bull can sire excellent replacement females. The daughters out of the maternal grand sire are all very good and the cow family has been excellent.



**JAD Fremont Z6306**

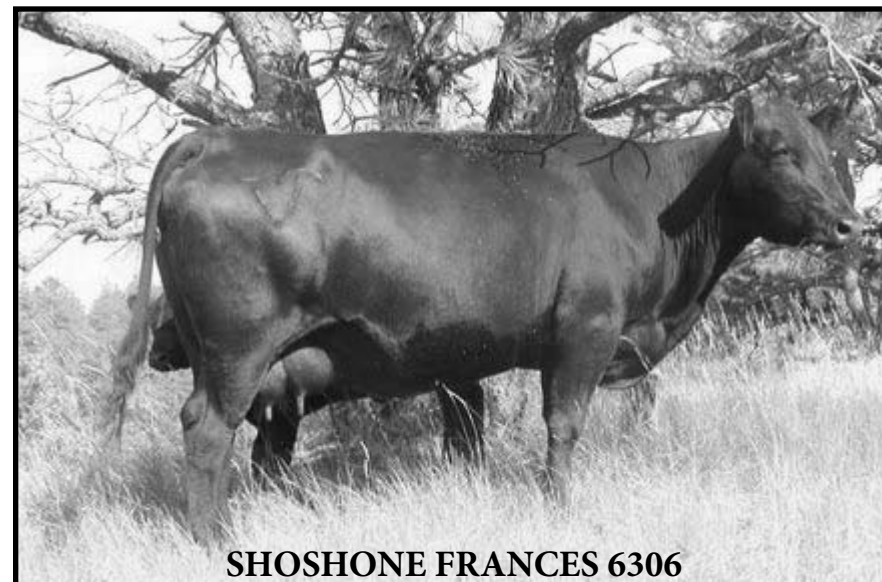

**SHOSHONE FRANCES 6306**



## JAD Fremont F4209

DOB: 05/05/18 • REG: 19339400

JAD EX T3199  
**JAD FREMONT Z6306**  
Shoshone Frances 6306

Horse Butte 1126 of 3128  
**JAD PRUDENCE 4209**  
Shoshone Prudence 6157

JAD Prudent Lad 6157  
Shoshone Ester 731-3199

Shoshone Pivot 6159  
Shoshone Frances 6347

Shoshone Encore 6310  
Shoshone Ester 3128

Shoshone 99-2028  
Shoshone Prudence 6146

BW	89
WW%	95
YW%	105

A son of Frances 6306 X a daughter of Prudence 6157. Every time we combine these two cows up close good things happen. This bull was used on JAD two-year olds.



## JAD Equilibrio F4229

DOB: 05/14/18 • REG: 19339401

JAD Philip Y422-6157  
**JAD EQUILIBRIO C2209**  
JAD Erica 2209

JAD Lad S2164 YP06  
**JAD BLACKBIRD 4229**  
JAD Blackbird T45

Shoshone 130-6357  
Shoshone Prudence 6157

JAD Lad S2164  
Shoshone Erica A344

JAD Lad S2164  
JAD Eileen P06

JAD Prudent Lad 6157  
JAD Blackbird N36

BW	83
WW%	100
YW%	102

Expect good daughters, there are lots of good cows behind him.



## JAD California Padre F4631

DOB: 05/07/18 • REG: 19339402

Jad Phriars W708-6157

**JAD PHRIARS 5251**

JAD Annie 5251

Cole Creek Black Cedar 46P

**JAD JUANADAMERE 4631**

Cole Creek Juanadamere 59U

Friars of Wye Umf 7996

Shoshone Prudence 6157

JAD FX T6306

E Bar V Annie 9224

CH Quantum 6247

Cole Creek Clova Juanada 67

Cole Creek Juanada Ridge 95R

JJJ Juanadamere 5207

BW	90
WW%	110
YW%	113

Here is a high performing bull out of a Cole Creek bred cow that has weaned 4 @ 111.



## JAD Buckshot F5000

DOB: 05/11/18 • REG: 19339403

Dimond Elko 449

**DIMOND BUCKSHOT 654**

Dimond Ester 429-589

JAD Pheonix U6157

**JAD MISS FOREVER 5000**

Miss Forever 67 GFAR

Horse Butte 6141 of 3141

BAX Emerald Emma 199-37

Horse Butte 6141 of 3141

BAX Elegant Amanda 589-527

Shoshone Felix 6310 JOD

Shoshone Prudence 6157

Shoshone Porter 6113

Miss Forever 935 GFAR

BW	76
WW%	102
YW%	93

This bull can be used on heifers.

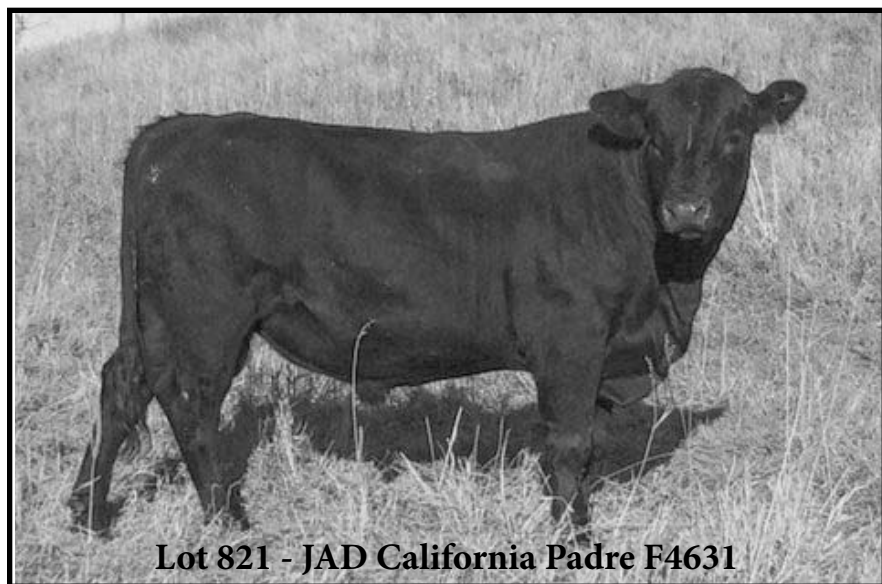

**Lot 821 - JAD California Padre F4631**



**Miss Forever 67 GFAR - grandam of 834 and 822**



## JAD Esquire F5006

DOB: 05/11/18 • REG: 19339404

JAD Phriars W708-6157

**JAD ESQUIRE D4132**

JAD Ester 4132

JAD Pheonix U6157

**JAD GARWOOD 5006**

JAD Garwood 2016

Friars of Wye Umf 7996

Shoshone Prudence 6157

JAD Erister ZS41

JAD Ester 2127

Shoshone Felix 6310 JOD

Shoshone Prudence 6157

Cole Creek Full Juanada 540

JAD Garwood 1358

BW	79
WW%	96
YW%	90



## JAD Esquire F5014

DOB: 05/12/18 • REG: 19339407

JAD Phriars W708-6157

**JAD ESQUIRE D4132**

JAD Ester 4132

JAD Phriars W708-6157

**JAD JUANADALEEN 5041**

JAD Juandaleen 3034

Friars of Wye Umf 7996

Shoshone Prudence 6157

JAD Erister ZS41

JAD Ester 2127

Friars of Wye Umf 7996

Shoshone Prudence 6157

JAD FX T6306

JAD Juandaleen 2949

BW	89
WW%	103
YW%	96





## JAD Efenigan F5092

DOB: 04/26/18 • REG: 19312647

Shoshone Eston 774  
**SHOSHONE FENLEY 6309A**  
 Shoshone Francis 6309A

JAD Flagstaff AP07  
**JAD ERICA 5092**  
 JAD Erica 4941

Shoshone Enko 157-712  
 Shoshone Ester 774

Shoshone Euston 3131  
 Shoshone Frances 6309

JAD Pheonix U6157  
 JAD Frances P07

JAD EX-US41  
 JAD Erica 2209

BW	90
WW%	105
YW%	109

This bull was used on JAD two-year olds. Really nice bull. I have 3 Fenley sons. I used all 3. Two are in the sale and the one I kept is out of 825's granddam. Shoshone Fenley is proudly co-owned with Shoshone Angus and is making outstanding heifers.



## JAD Equilibrio F5095

DOB: 05/28/18 • REG: 19339409

JAD Philip Y422-6157  
**JAD EQUILIBRIO C2209**  
 JAD Erica 2209

JAD Elusive A2549  
**JAD ANNIE 5095**  
 JAD Annie 5341

Shoshone 130-6357  
 Shoshone Prudence 6157

JAD Lad S2164  
 Shoshone Erica A344

JAD Paul X158-6157  
 JAD Eileen 2549

JAD FX T6306  
 JAD Annie N09

BW	83
WW%	98
YW%	98

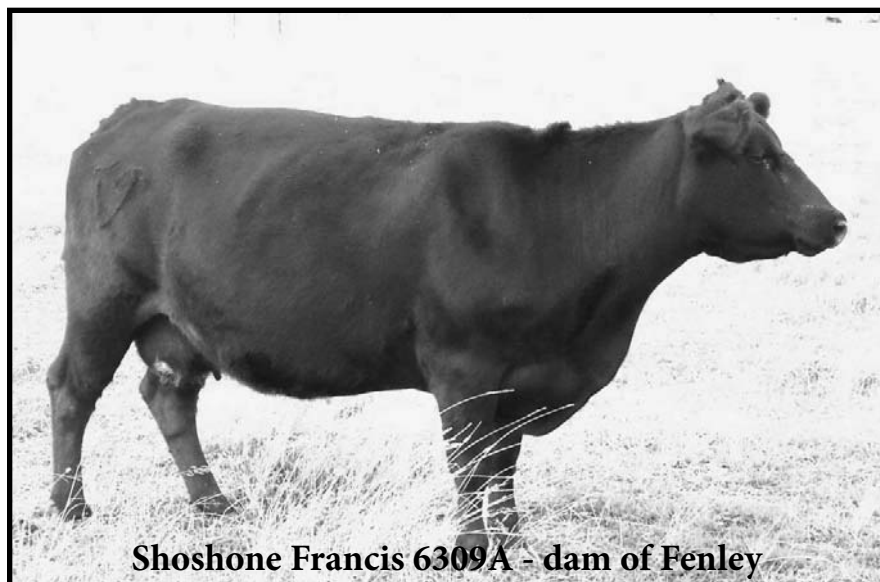

**Shoshone Francis 6309A - dam of Fenley**

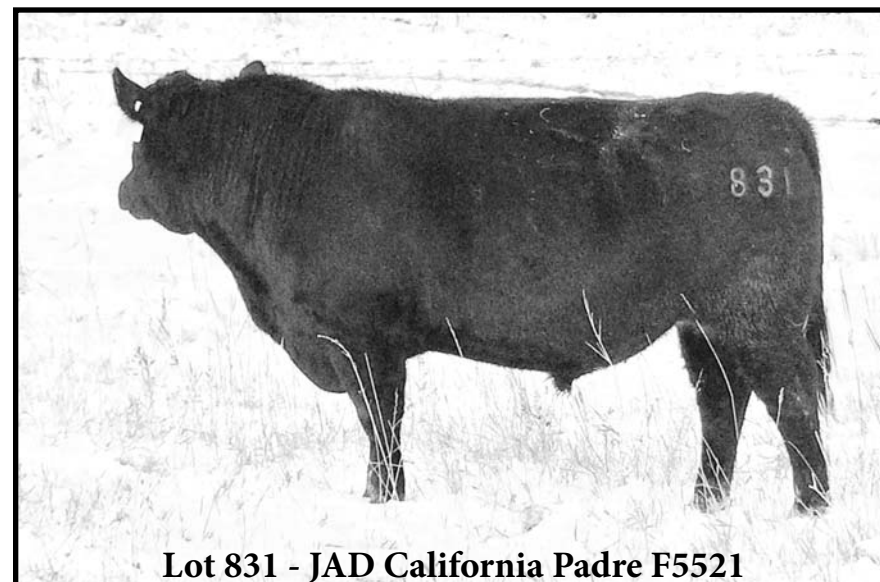

**Lot 831 - JAD California Padre F5521**



## JAD Esquire F5097

DOB: 05/11/18 • REG: 19339410

JAD Phriars W708-6157  
**JAD ESQUIRE D4132**  
 JAD Ester 4132

JAD Pheonix U6157  
**JAD GARWOOD 5097**  
 JAD Garwood 5501

Friars of Wye Umf 7996  
 Shoshone Prudence 6157

JAD Erister ZS41  
 JAD Ester 2127

Shoshone Felix 6310 JOD  
 Shoshone Prudence 6157

JAD FX T6306  
 JAD Garwood R19

BW	78
WW%	89
YW%	



## JAD 791 F5118

DOB: 04/23/18 • REG: 19339412

CH Quantum 6247  
**COLE CREEK CEDAR 791**  
 Cole Creek Clova Juanada 44N

JAD Firebrand A6306  
**JAD BARBARA 5118**  
 JAD Barbara S22

CH Quantum 3330  
 C H Blackbird 0136

CH Quantum 3330  
 Cole Creek Clova Juanada 263

JAD Pheonix U6157  
 Shoshone Frances 6306

N Bar Emulation EXT  
 JAD Miss Barbara 803

BW	79
WW%	112
YW%	107

This bull should work on heifers.



## JAD Phoenix F5121

DOB: 05/10/18 • REG: 19339413

JAD Pheonix U6157  
**JAD PHOENIX AT12**  
 JAD Prudence T12

JAD Pheonix U6157  
**JAD KATE 5121**  
 JAD Kate T15

Shoshone Felix 6310 JOD  
 Shoshone Prudence 6157

Horse Butte 1126 of 3128  
 Shoshone Prudence 6157

Shoshone Felix 6310 JOD  
 Shoshone Prudence 6157

JAD Prudent Lad 6157  
 Shoshone Kate 7297

BW	70
WW%	81
YW%	87

Heifer bull. His grandsire top and bottom was still breeding cows for Greg Buie in Oklahoma at 10. His sire is still here, and we plan to use him next year at 7 years old.



## JAD Funk F5251

DOB: 05/06/18 • REG: 19403943

JAD Sudden Z67  
**JAD FUNK BT54**  
 JAD Frances T54

JAD FX T6306  
**JAD ANNIE 5251**  
 E Bar V Annie 9224

JAD EX T3199  
 Miss Forever 67 GEAR

JAD Prudent Lad 6157  
 JAD Frances P07

JAD Prudent Lad 6157  
 Shoshone Frances 6306

California Traveler  
 E Bar V Annie 9224

BW	90
WW%	109
YW%	105

I worked for E Bar V Angus for 7 years and knew those cows better than I know my own today. When they dispersed in 2003, I only had enough money for one cow, and I knew just which one I wanted. E Bar V Annie 9224 The granddam of Lot #830. She was a great cow and part of a great cow family.

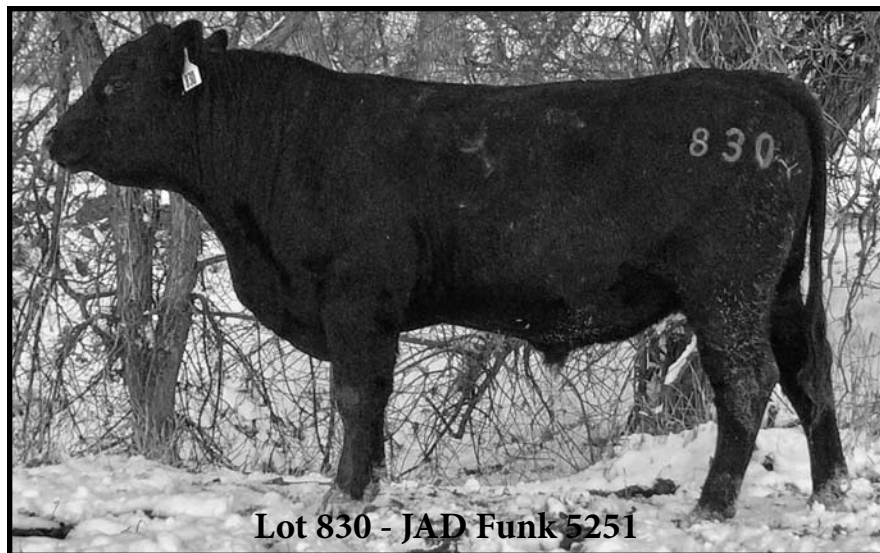

**Lot 830 - JAD Funk 5251**



**Lot 832 - JAD Fremont F5621**



## JAD California Padre F5521

DOB: 05/07/18 • REG: 19339414

JAD Phriars W708-6157  
**JAD PHRIARS 5251**  
 JAD Annie 5251

JAD FX T6306  
**JAD ENCHANTRESS 5521**  
 JAD Enchantress R53

Friars of Wye Umf 7996  
 Shoshone Prudence 6157

JAD FX T6306  
 E Bar V Annie 9224

JAD Prudent Lad 6157  
 Shoshone Frances 6306

OCC Emblazon 854E  
 JAD Enchantress K34

BW	83
WW%	92
YW%	97



## JAD Fremont F5621

DOB: 04/25/18 • REG: 19339415

JAD EX T3199  
**JAD FREMONT Z6306**  
 Shoshone Frances 6306

JAD Lusk U2164  
**JAD ANNIE 5621**  
 JAD Annie S40

JAD Prudent Lad 6157  
 Shoshone Ester 731-3199

Shoshone Pivot 6159  
 Shoshone Frances 6347

JAD Lad S2164  
 Shoshone Lucy 2164

Horse Butte 1126 of 3128  
 E Bar V Annie 9224

BW	73
WW%	110
YW%	110

This bull was used on JAD cows. His grandam is the dam of JAD Abilene XS40 which belongs to Bruce Palmer of Springview, NE. We've used XS40 A.I. and have been pleased with the results.



## JAD Phoenix F5661

DOB: 05/17/18 • REG: 19339416

JAD Pheonix U6157  
**JAD PHOENIX AT12**  
 JAD Prudence T12

JAD FX T6306  
**JAD SHONITA 5661**  
 JAD Shonita S70

Shoshone Felix 6310 JOD  
 Shoshone Prudence 6157

Horse Butte 1126 of 3128  
 Shoshone Prudence 6157

JAD Prudent Lad 6157  
 Shoshone Frances 6306

N Bar Emulation EXT  
 Cole Creek Shonita 18N

BW	89
WW%	95
YW%	100

The sire of this bull, Phoenix AT12, is still here at 6 years old, he worked hard and stayed sound again this year. He is a full brother in blood to our 3660 cow who is one of the best here.



## JAD Phriars F6000

DOB: 04/20/18 • REG: 19339422

Friars of Wye Umf 7996  
**JAD PHRIARS W708-6157**  
 Shoshone Prudence 6157

JAD Firebrand A6306  
**JAD MISS FOREVER 6000**  
 Miss Forever 67 GFAR

Favour of Wye  
 Flora of Wye Umf 7750

Shoshone 99-2028  
 Shoshone Prudence 6146

JAD Pheonix U6157  
 Shoshone Frances 6306

Shoshone Porter 6113  
 Miss Forever 935 GFAR

BW	74
WW%	101
YW%	102

This is a Phriars son out of the Miss Forever family that originated from Gary Funk. I planned to use this bull on heifers, but he caught his right hind-foot in a panel just before turnout. I will guarantee him to be sound. He's an excellent bull!

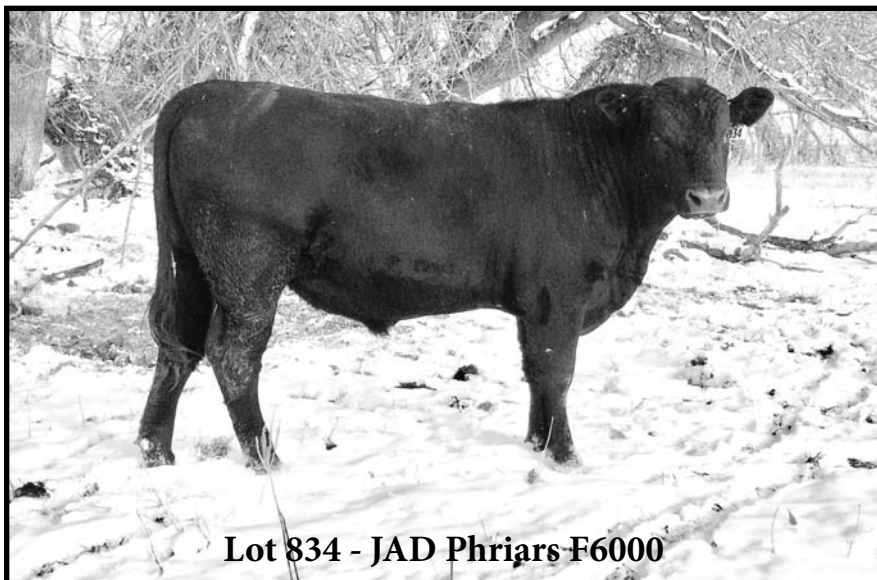

**Lot 834 - JAD Phriars F6000**

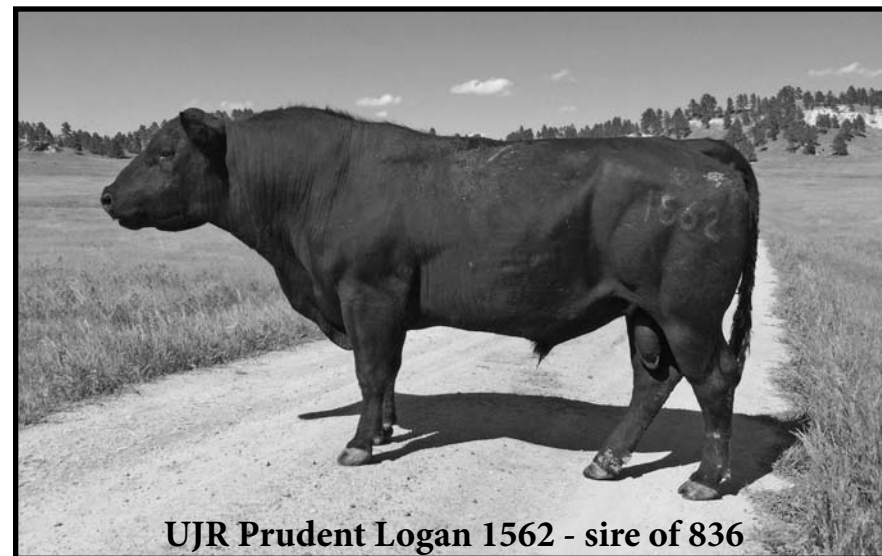

**UJR Prudent Logan 1562 - sire of 836**



## JAD Choteau F6054

DOB: 04/23/18 • REG: 19339417

JAD Lad S2164  
**JAD LAD S2164 WS21**  
 JAD Ester S21

JAD Ezra W3128 B3730  
**JAD KATE 6054**  
 JAD Kate 3101

JAD Prudent Lad 6157  
 Shoshone Lucy 2164

JAD Pivotal 6306  
 Shoshone Ester 774

JAD Ezra W3128  
 JAD Juanadamere 3730

JAD Phriars W708-6157  
 JAD Kate 5751

BW	70
WW%	102
YW%	96

This bull's sire, JAD Lad S2164 WS21 is owned by Upright J Ranch. He is doing an excellent job. He calves easy, his calves have some grow, and his daughters are gorgeous, with excellent udders. The bull turned 10 this year and continues to be sound. We are using him A.I. and using sons and grandsons to increase the WS21 influence in our herd. This bull was used on JAD two-year olds and can be used on heifers.



## JAD Punk F6072

DOB: 05/13/18 • REG: 19339418

MCC Logan  
**UJR PRUDENT LOGAN 1562**  
 UJR Prudence 1261

JAD Erie YS21  
**JAD PRUDENCE 6072**  
 JAD Prudence 3660

Friars of Wye Umf 7996  
 Shoshone Prudence 6157

JAD Lad S2164 WS21  
 JAD Prudence 6100

MCC Logan  
 JAD Ester S21

JAD Pheonix U6157  
 JAD Prudence 1728

BW	59
WW%	82
YW%	85

If you're serious about 1100-pound, great cows, and sleep all night calving ease don't overlook Lot 836. He's not big, but he is tightly bred and out of a nice cow. She has a Shoshone Fenley son on her this year that will hopefully be breeding our heifers next year. This bull was used on JAD heifers.



## JAD 791 F6075

DOB: 04/17/18 • REG: 19339419

C H Quantum 6247

**COLE CREEK CEDAR 791**

Cole Creek Clova Juanada 44N

Jad Phoenix At12

**JAD COLENE 6075**

Jad Colene 3820

C H Quantum 3330

C H Blackbird 0136

C H Quantum 3330

Cole Creek Clova Juanada 263

JAD Pheonix U6157

JAD Prudence T12

JAD Lad S2164

J A D Colene K20

BW	73
WW%	116
YW%	116

Heifer bull with big-time outcross individual performance. His dam is excellent.



## JAD 791 F6088

DOB: 04/16/18 • REG: 19339420

CH Quantum 6247

**COLE CREEK CEDAR 791**

Cole Creek Clova Juanada 44N

JAD Esterago A3128

**JAD GARWOOD 6088**

JAD Garwood 4991

CH Quantum 3330

CH Blackbird 0136

CH Quantum 3330

Cole Creek Clova Juanada 263

JAD FX T6306

Shoshone Ester 3128

JAD Phriars W708-6157

JAD Garwood 2469

BW	75
WW%	118
YW%	114

Outcross heifer bull with performance. His 205 adjusted off of his two-year old dam was 711#.

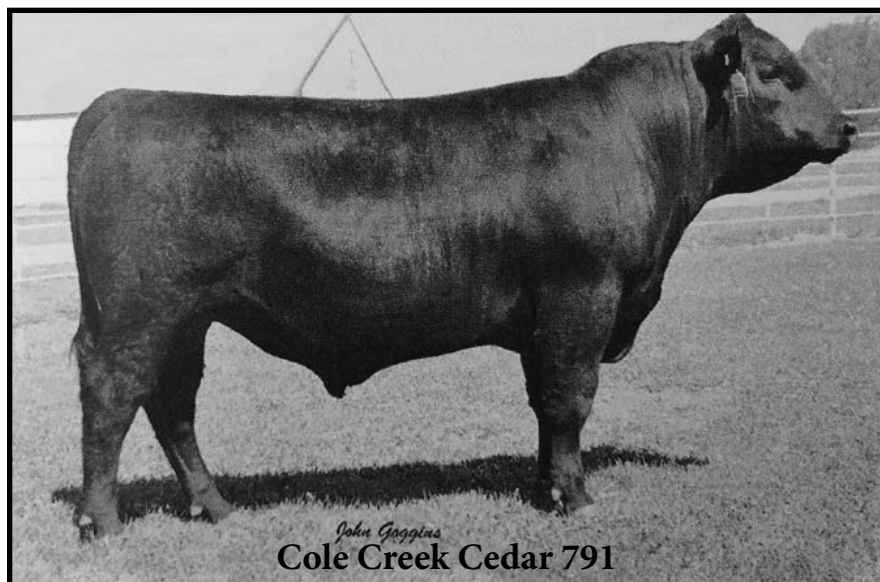

*John Gaggins*  
**Cole Creek Cedar 791**

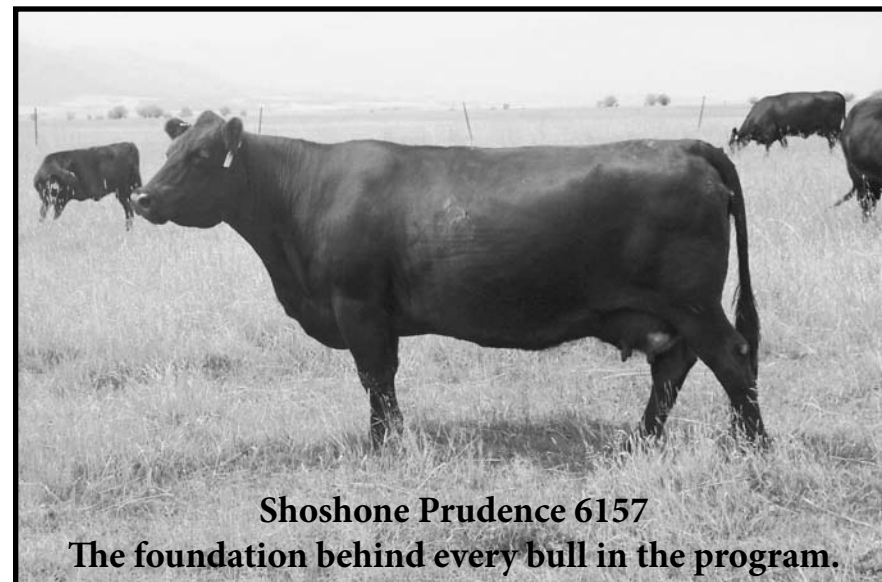

**Shoshone Prudence 6157**

**The foundation behind every bull in the program.**



## JAD Phriars F6097

DOB: 04/23/18 • REG: 19339421

Friars of Wye Umf 7996

**JAD PHRIARS W708-6157**

Shoshone Prudence 6157

JAD Esterago A3128

**JAD PRUDENCE 6097**

JAD Prudence 6101

Favour of Wye

Flora of Wye Umf 7750

Shoshone 99-2028

Shoshone Prudence 6146

JAD FX T6306

Shoshone Ester 3128

Shoshone 130-6357

Shoshone Prudence 6157

BW	64
WW%	93
YW%	

Heifer bull. His dam has a very nice Shoshone Fenley daughter on her now as her 2nd calf.

