



JAD Angus

**John & Ann Dockweiler
28 Redfern Rd.
Chadron, NE 69337
308.432.6938**

www.jadangus.com jadangus@bbc.net

308.432.6938 (H) 308.430.8244 (C)

SALE: The sale will be held at the Dawes County Fairgrounds at 1:00 MST on Friday, December 3, 2021.

VIEWING: Bulls will be located at 215 Pineview Rd., Chadron, NE. They will be penned for easy viewing from 9:00 – 11:30 AM MST on Friday Dec. 3. Videos will be linked on the website prior to the opening day.

PARTICIPATION: Three options:

1. Come look through the bulls and make your selections. Then join us at the fairgrounds at 1:00 MST. **You can offer your bid** as we proceed through the sale order.
2. Notify us of which lots you are interested in and we will call you when that bull is being sold. **You can bid live via telephone.**
3. Leave your order with Ann or I and we will **have someone bid in your absence.**

All bulls will be base priced at \$2500. If two or more are interested in a bull, we will raise the bid in \$250 increments until the bull is sold. If you are the only person interested in the bull you may buy him at the base price.

Whether you attend in person, are on the phone, or leave your bid: this sale is conducted in a straightforward, transparent manner. Bids are never misused in any way and your trust is of utmost importance to us.

SEMEN INTEREST: John & Ann Dockweiler Angus will retain a semen interest on every bull selling.

DELIVERY: The first 150 miles is free, remainder at cost.

HEALTH: All bulls will have passed a semen test. The non-virgin bulls will be tested free of trichomoniasis.

GUARANTEE: The bulls are guaranteed breeders. If they aren't, return them and we will stand behind them 100%. Beyond that, we offer no guarantee against injury or death.

FOOD: Ann will have coffee and rolls at the bull pens in the morning and will serve lunch at the fairgrounds.

LIABILITY: Anyone attending the sale does so at their own responsibility and risk, without liability on the part of the owners.



It's been another challenging year; and more so for many of you than what we have experienced here in northwest Nebraska. I decided to send these bulls to Travis Denton's backgrounding lot for the summer. Having solved that problem, I sent all the yearling heifers a few weeks later. Travis and family did an excellent job feeding and caring for our yearlings. We were blessed with some late rains and have some grass left to graze. Unfortunately feed costs are through the roof and hay, if you can find it, is near double the inflated 2020 rates. But, like a true rancher, I think if we can get through this winter, and if it rains, things will look good again next year.

Thank you for your continued interest in our maternal Angus breeding program. I have used simple, known genetic principles to establish a good type of cow for our environment. I long ago quit dictating what size she would be, how much fat she would carry, how much calf she should wean and on and on and on. Instead, I let the cows tell me what they can and can't do and what they should and shouldn't be. The result has been increasing harmony, decreasing cull rates, increasing consistency and renewability. I'm not at war with my cows. I'm not trying to force them or cull them to be or do anything. They simply are what they are and do what they do, and I'm satisfied, no, actually quite pleased, with what they have become, which is simply middle of the road, average cattle. Not much of a brag, but middle of the road cattle are increasingly hard to find and the only kind that I have been able to successfully linebreed over time.

This all came about from years of observing, and trying, and failing to accomplish any true, lasting, maternal genetic merit. During that time, I would sit at the table eating lunch and a group of White-Tailed does and fawns would come through the yard. No one was recording any weaning weights, or putting pressure on frame size, or fleshing ability or culling out the undesirables, but there they were as efficient as could be, dragging along twins and big singles while maintaining themselves. Uniform, refined, and beautifully fit for their function and environment.

I was amazed and humbled by the Creator's wisdom as a breeder of White-Tailed deer. It made sense to breed primarily from within with just an occasional outcross to uphold diversity. I decided to use lots of males and let them compete to mate in order to uphold soundness, vigor, and fertility. The females are naturally fertile, frugal, and prolific, with a kind, nurturing, maternally intelligent disposition. This is a simple, low-cost, low-risk, and I must say, high reward breeding philosophy.

I still fool around with the side hustles of A.I. and E.T. but the above briefly describes the overall philosophy that has produced a functional, uniform, renewable herd of cows that perform well in our environment. Their sons, that we are offering in this sale, are designed to deliver those same characteristics into your herd.

John Dockweiler



JAD Black Seal H2127

DOB: 05/18/20 • REG: 19980074

Cole Creek Black Seal 1132
COLE CREEK BLACK SEAL 927
 Cole Creek Juanada G 28W

Cole Creek Black Seal 230
 Cole Creek 104 Juanada 35V
 Cole Creek Juanada Lad 81T
 Cole Creek Juanada G 132R

BW	
WW%	
YW%	

JAD Prescore Wa743-6157
JAD ESTER 2127
 JAD Ester S21

Horse Butte 1126 of 3128
 Shoshone Prudence 6157
 JAD Pivotal 6306
 Shoshone Ester 774

Lot 01: This bull was used on our 2-year-olds. His dam is one of our best. She is long, feminine, and heavy with just moderate milk in a perfect udder. This bull is thick.



JAD Black Seal H3000

DOB: 05/14/20 • REG: 19980075

Cole Creek Black Seal 1132
COLE CREEK BLACK SEAL 927
 Cole Creek Juanada G 28W

Cole Creek Black Seal 230
 Cole Creek 104 Juanada 35V
 Cole Creek Juanada Lad 81T
 Cole Creek Juanada G 132R

BW	86
WW%	
YW%	

JAD Erie YS21
JAD MISS FOREVER 3000
 Miss Forever 67 GFAR

MCC Logan
 JAD Ester S21
 Shoshone Porter 6113
 Miss Forever 935 G F A R

Lot 02: His sire is proudly co-owned with Cole Creek Angus of Joliet, MT. He has outstanding feet. We calved his first daughters last spring, and I was very pleased with them. They were roomy, moderate cows with excellent udder quality.

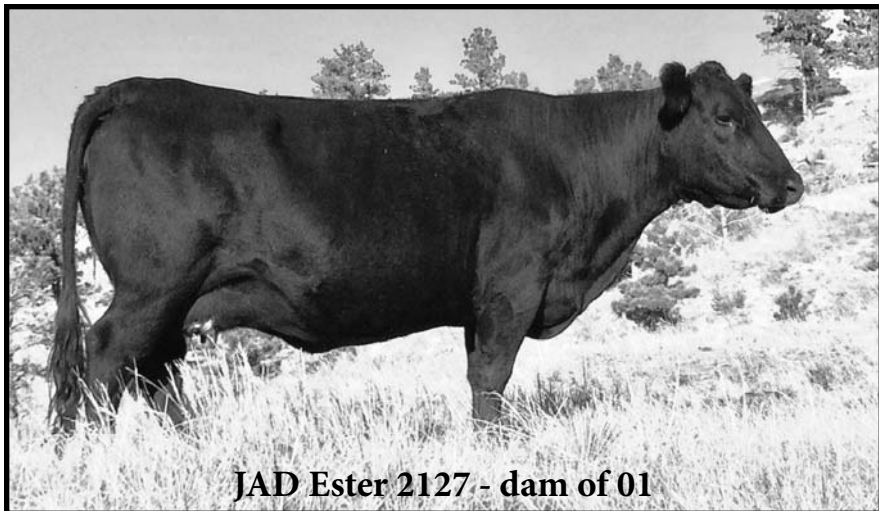

JAD Ester 2127 - dam of 01

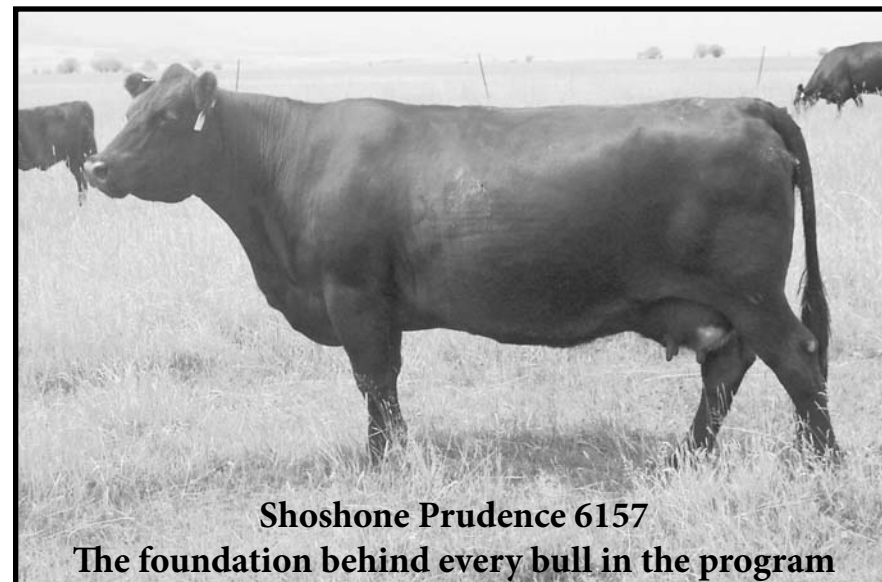

Shoshone Prudence 6157

The foundation behind every bull in the program



JAD Black Seal H3014

DOB: 05/12/20 • REG: 19980073

Cole Creek Black Seal 1132
COLE CREEK BLACK SEAL 927
 Cole Creek Juanada G 28W

Cole Creek Black Seal 230
 Cole Creek 104 Juanada 35V
 Cole Creek Juanada Lad 81T
 Cole Creek Juanada G 132R

BW	89
WW%	
YW%	

MCC Logan
JAD FRANCES 3014
 JAD Frances 1418

Friars of Wye Umf 7996
 Shoshone Prudence 6157
 JAD Juanada Rut RM84
 JAD Frances P07

Lot 03: Black Seal out of a good Logan daughter. Many of the cows behind her lasted from 15 – 20 years.



JAD Extra H3016

DOB: 04/25/20 • REG: 19980076

N Bar Extra B310 A144
JAD EXTRA F3018
 JAD Erica S41

N Bar Emulation Ext Z52
 N Bar Primrose Y3051
 JAD Prudent Lad 6157
 Shoshone Erica A344

BW	70
WW%	
YW%	

JAD Philip Y422-6157
JAD GARWOOD 3016
 JAD Garwood 1558

Shoshone 130-6357
 Shoshone Prudence 6157
 JAD Pivotal SM84
 JAD Garwood R19

Lot 04: Calving Ease Bull: BW EPD: -1.5, CED +9. His dam, at 8 years old is very pleasing; sound and productive.



JAD Extra H3086

DOB: 04/26/20 • REG: 19980077

N Bar Extra B310 A144
JAD EXTRA F3018
 JAD Erica S41

N Bar Emulation Ext Z52
 N Bar Primrose Y3051

JAD Prudent Lad 6157
 Shoshone Erica A344

JAD Phriars W708-6157
JAD GARWOOD 3086
 JAD Garwood 4991

Friars of Wye Umf 7996
 Shoshone Prudence 6157

JAD Phriars W708-6157
 JAD Garwood 2469

BW	78
WW%	
YW%	

Lot 05: Calving Ease Bull: BW EPD: -.7, CED +7. His sire is proudly co-owned with Ben Loyning. I used him as a yearling and then sold him through our sale. I don't remember a yearling bull having more impact than JAD Extra F3018. The dam of 05 is a close bred (sire/daughter) Phriars daughter. She is smaller yet productive.



JAD Esterago H3660

DOB: 05/12/20 • REG: 20021451

JAD Esterago A3128
JAD ESTERAGO D4941
 JAD Erica 4941

JAD FX T6306
 Shoshone Ester 3128

JAD EX-US41
 JAD Erica 2209

JAD Pheonix U6157
JAD PRUDENCE 3660
 JAD Prudence 1728

Shoshone Felix 6310 J O D
 Shoshone Prudence 6157

Horse Butte 1126 of 3128
 Shoshone Prudence 6157

BW	82
WW%	
YW%	

Lot 06: This bull is out of our 3660 cow, who is by a son of 6157 bred to a daughter of 6157. She is outstanding and has produced 3 herd bulls and a herd bull producing daughter. This calf is less standout and more middle of the pack, but I wouldn't bet against him. I used him lightly on some later bred young cows.



JAD Esterago D4941

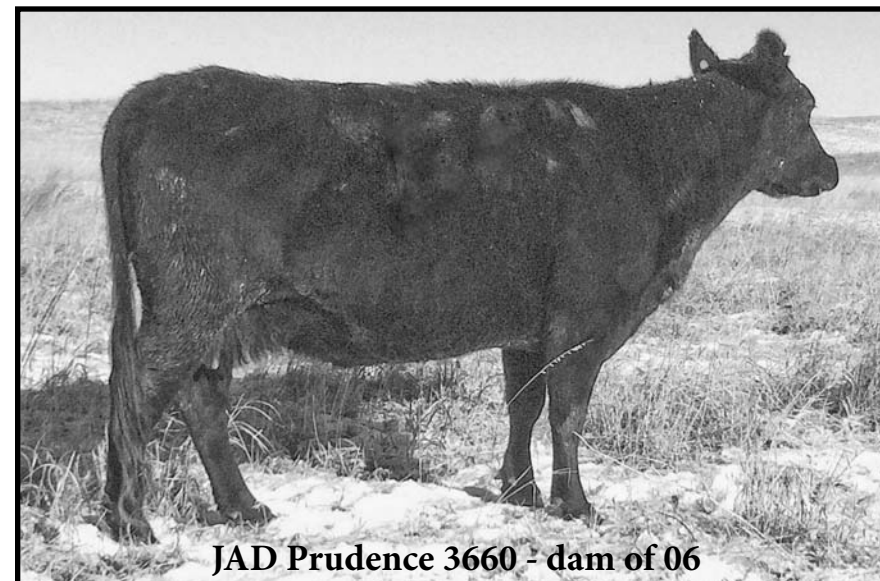

JAD Prudence 3660 - dam of 06



JAD Esterago H4000

DOB: 05/06/20 • REG: 19980078

JAD Esterago A3128
JAD ESTERAGO D4941
 JAD Erica 4941

JAD FX T6306
 Shoshone Ester 3128

JAD EX-US41
 JAD Erica 2209

JAD Pheonix U6157
JAD PRUDENCE 4000
 JAD Prudence 1728

Shoshone Felix 6310 J O D
 Shoshone Prudence 6157

Horse Butte 1126 of 3128
 Shoshone Prudence 6157

BW	85
WW%	
YW%	

Lot 07: This bull has a compelling, linebred pedigree. His dam is a full sister to 3660 (dam of 06). His paternal granddam, Erica 4941, is the product of two 1/2 sisters, S41 and 2209, both out of Shoshone Erica A344 who I thought was as good as cows need to get. Throw in Frances 6306, Ester 3128, and a ton of 6157 through Pivot, Prudent Lad, Pheonix, and Prudence 1728 and you have a jam-packed maternal pedigree. 07 was an eye catcher as a calf but looks more middle of the road now.



JAD Black Seal H4034

DOB: 05/10/20 • REG: 19980079

Cole Creek Black Seal 1132
COLE CREEK BLACK SEAL 927
 Cole Creek Juanada G 28W

Cole Creek Black Seal 230
 Cole Creek 104 Juanada 35V

Cole Creek Juanada Lad 81T
 Cole Creek Juanada G 132R

JAD Prescore Wa743-6157
JAD JUANADAMERE 4034
 Cole Creek Juanadamere 102R

Horse Butte 1126 of 3128
 Shoshone Prudence 6157

CH Quantum 6247
 Cole Creek Juanadamere 534

BW	88
WW%	
YW%	

Lot 08: Here is a nice Black Seal son. His granddam is also the donor dam to the Q Intensifier bulls in this sale.



JAD Extra H6060

DOB: 04/24/20 • REG: 19980080

N Bar Extra B310 A144
JAD EXTRA F3018
 JAD Erica S41

N Bar Emulation Ext Z52
 N Bar Primrose Y3051

JAD Prudent Lad 6157
 Shoshone Erica A344

JAD Flagstaff Ap07
JAD FRANCES 6060
 JAD Frances 3121

JAD Pheonix U6157
 JAD Frances P07

JAD Ezra W3128
 JAD Frances R38

BW	81
WW%	
YW%	

Lot 09: Nice bull with a lot of cows that lasted to their mid to upper teens behind him. Longevity is the absolute proof of complete maternal value. Only cows with good feet, udders, fertility, disposition, and fitness are still around past 15 years of age.



JAD Extra H6075

DOB: 04/25/20 • REG: 19980081

N Bar Extra B310 A144
JAD EXTRA F3018
 JAD Erica S41

N Bar Emulation Ext Z52
 N Bar Primrose Y3051

JAD Prudent Lad 6157
 Shoshone Erica A344

JAD Phoenix At12
JAD COLENE 6075
 JAD Colene 3820

JAD Pheonix U6157
 JAD Prudence T12

JAD Lad S2164
 JAD Colene K20

BW	83
WW%	
YW%	

Lot 10: Beautiful, bull! He looks Angus!



JAD Shoshone Prudence T12



JAD Extra H6109

DOB: 04/27/20 • REG: 19980091

N Bar Extra B310 A144
JAD EXTRA F3018
 JAD Erica S41

N Bar Emulation Ext Z52
 N Bar Primrose Y3051

JAD Prudent Lad 6157
 Shoshone Erica A344

JAD Esterago A3128
JAD SHONITA 6109
 JAD Shonita S70

JAD FX T6306
 Shoshone Ester 3128

N Bar Emulation EXT
 Cole Creek Shonita 18N

BW	83
WW%	
YW%	

Lot 11: One of the highest performing bulls in the offering. There is some real performance in his dam, Shonita 6109, but she handles it beautifully.



JAD Equilibrio H6111

DOB: 05/18/20 • REG: 19980083

JAD Philip Y422-6157
JAD EQUILIBRIO C2209
 JAD Erica 2209

Shoshone 130-6357
 Shoshone Prudence 6157

JAD Lad S2164
 Shoshone Erica A344

JAD Ezra A2559
JAD LUCY 6111
 JAD Lucy T72

JAD Ezra W3128
 JAD Erica 2559

JAD Prudent Lad 6157
 JAD Lucy R33

BW	90
WW%	
YW%	

Lot 12: This is the best Equilibrio bull that we have produced. He is backed by nothing but outstanding Shoshone cows. This bull was used for a few days until I noticed he had some warts on his tool. I brought him in and had them removed and rested him the rest of the summer. We'll recheck to make sure he's clean.



JAD Extra H6114

DOB: 04/18/20 • REG: 19980084

N Bar Extra B310 A144
JAD EXTRA F3013
 JAD Erica S41

N Bar Emulation Ext Z52
 N Bar Primrose Y3051

JAD Prudent Lad 6157
 Shoshone Erica A344

JAD Phriars W708-6157

Friars of Wye Umf 7996
 Shoshone Prudence 6157

JAD ERICA 6114
 JAD Erica 4035

JAD Erie YS21
 JAD Erica S41

BW	80
WW%	
YW%	

Lot 13: His sire, Extra F3013 is the bull I kept out of the N Bar Extra B310 A144 X JAD Erica S41 flush. Notice that 6114, the dam of 013, derives directly from Erica S41 as well. She is simply outstanding, and we have used every one of her sons. 013 was used on two-year-olds. He holds his head out a little and has since last winter. It didn't seem to bother him as he was working this summer, just want you to be aware of it.



JAD Felix H7002

DOB: 04/26/20 • REG: 20024603

Shoshone Felix 6310 J O D
JAD PHYLIX W6157
 Shoshone Prudence 6157

Shoshone Eric 1701
 Shoshone Frances MHE63-93

Shoshone 99-2028
 Shoshone Prudence 6146

JAD Elusive A2549
JAD GARWOOD 7002
 JAD Garwood 2016

JAD Paul X158-6157
 JAD Eileen 2549

Cole Creek Full Juanada 540
 JAD Garwood 1358

BW	89
WW%	
YW%	

Lot 14: 014 is sired by JAD Phylix W6157. There were three bulls in that flush: Phylix, Pheostus, and Phoenix. I would gladly turn any of the three out still today. I have a fair amount of Phylix semen on hand, not so much of the other two.

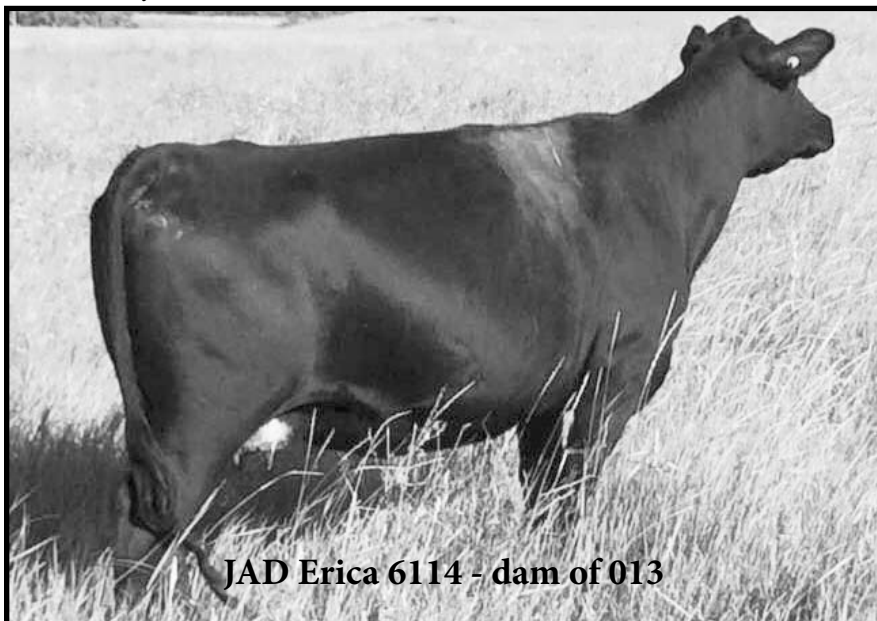

JAD Erica 6114 - dam of 013

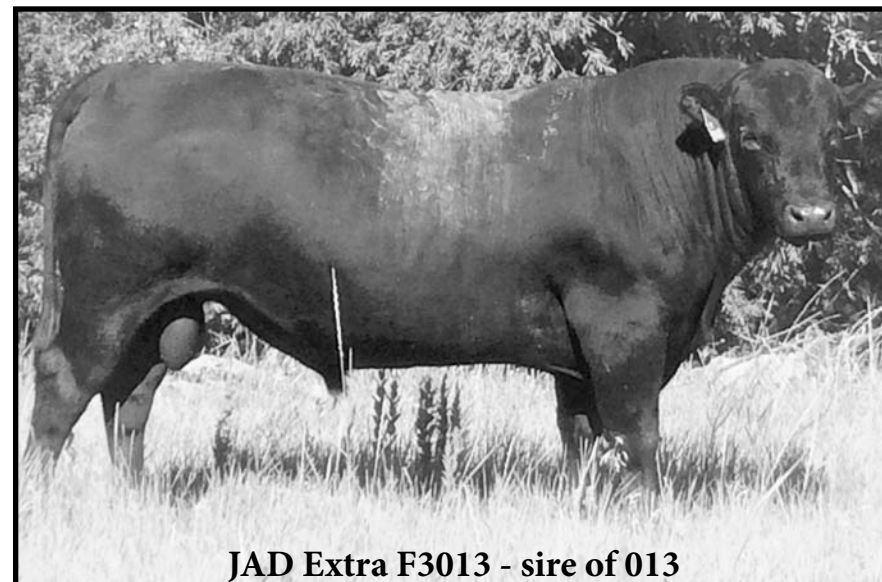

JAD Extra F3013 - sire of 013



JAD FX H7062

DOB: 04/20/20 • REG: 19994149

Shoshone Lud 840
JAD PRUDENT LAD 6157
 Shoshone Prudence 6157

Shoshone Lexius 2950
 Shoshone Lucy 840
 Shoshone 99-2028
 Shoshone Prudence 6146

Shoshone Pivot 6159
SHOSHONE FRANCES 6306
 Shoshone Frances 6347

Shoshone Pyus 6157
 Shoshone Prudence 6159
 Shoshone Egan 3128
 Shoshone Frances 6357

BW	78
WW%	
YW%	

Lot 15: I sold Shoshone Frances 6306 to Scott Shively and Fairview, and they were kind enough to offer me a flush back out of her. I knew right away that JAD Prudent Lad 6157 would be the sire because of how well that mating had worked previously in JAD Lad S6306 and JAD FX T6306 both of whom were excellent bulls and left very nice daughters. The flush produced three bulls and a heifer. The heifer looks awesome, and I used all three bulls, kept one, and am offering the other two here. 015 has some white on his navel.



JAD Fremont H7079

DOB: 04/19/20 • REG: 19980086

JAD EX T3199
JAD FREMONT Z6306
 Shoshone Frances 6306

JAD Prudent Lad 6157
 Shoshone Ester 731-3199
 Shoshone Pivot 6159
 Shoshone Frances 6347

JAD Phoenix At12
JAD JUANADAMERE 7079
 JAD Juanadamere 4631

JAD Pheonix U6157
 JAD Prudence T12
 Cole Creek Black Cedar 46P
 Cole Creek Juanadamere 59U

BW	74
WW%	
YW%	

Lot 16: This is a nice Fremont son and a complementary mating with the Black Cedar and Encore influence in the dam.



JAD Q Intensifier H7084

DOB: 04/14/20 • REG: 20142540

CH Quantum 6247
COLE CREEK CEDAR 791
 Cole Creek Clova Juanada 44N

CH Quantum 3330
 CH Blackbird 0136

CH Quantum 6247
COLE CREEK JUANADAMERE 102R
 Cole Creek Juanadamere 534

CH Quantum 3330
 CH Blackbird 0136
 ZRP Intensifier 0021
 Cole Creek Juanadamere 176X

BW	74
WW%	
YW%	

Lot 017: Calving Ease Bull: BW EPD: -1.6, CED +15 We are offering 5 of these flush brothers, all of them are quite nice and just what I hoped for when making the mating.



JAD Q Intensifier H7087

DOB: 4/18/2020 • REG: N/R

CH Quantum 6247
COLE CREEK CEDAR 791
 Cole Creek Clova Juanada 44N

CH Quantum 3330
 CH Blackbird 0136

CH Quantum 6247
COLE CREEK JUANADAMERE 102R
 Cole Creek Juanadamere 534

CH Quantum 3330
 CH Blackbird 0136
 Z R P Intensifier 0021
 Cole Creek Juanadamere 176X

BW	73
WW%	
YW%	

Lot 018: Calving Ease Bull: BW EPD -1.6, CED +15 This bull is not currently registered, but I would be happy to do it for anyone that wants it. I just didn't have enough A.I. certificates on hand so two of these got left out.



JAD Prudent Lad 6157 - sire of 015 and 020

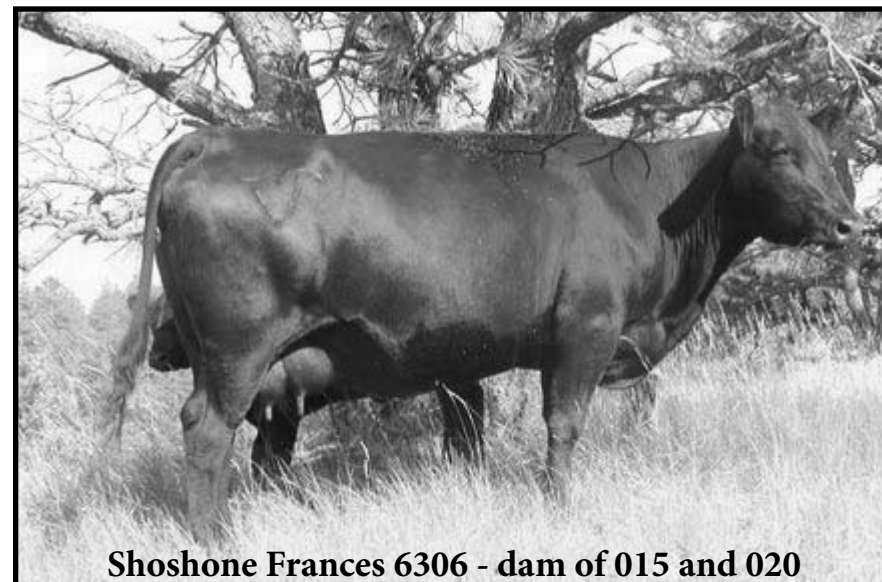

Shoshone Frances 6306 - dam of 015 and 020



JAD Q Intensifier H7093

DOB: 04/14/20 • REG: 20142539

CH Quantum 6247
COLE CREEK CEDAR 791
 Cole Creek Clova Juanada 44N

CH Quantum 3330
 CH Blackbird 0136

CH Quantum 6247
COLE CREEK JUANADAMERE 102R
 Cole Creek Juanadamere 534

CH Quantum 3330
 CH Blackbird 0136
 Z R P Intensifier 0021
 Cole Creek Juanadamere 176X

BW	76
WW%	
YW%	

Lot 019: Calving Ease Bull: BW EPD -1.6, CED +15 These 5 flush brothers are moderate and thick and easy going with built in calving ease.



JAD FX H7101

DOB: 04/19/20 • REG: 19874544

Shoshone Lud 840
JAD PRUDENT LAD 6157
 Shoshone Prudence 6157

Shoshone Lexius 2950
 Shoshone Lucy 840

Shoshone 99-2028
 Shoshone Prudence 6146

Shoshone Pivot 6159
SHOSHONE FRANCES 6306
 Shoshone Frances 6347

Shoshone Pyus 6157
 Shoshone Prudence 6159

Shoshone Egan 3128
 Shoshone Frances 6357

BW	81
WW%	
YW%	

Lot 020: Here is the other flush brother to Lot # 015. If you're interested in truly nucleus Shoshone genetics, I'm not sure how you do any better than the cows in the pedigree pen behind these two bulls. You might say our whole program is built on these genetics.



JAD Q Intensifier H7102

DOB: 4/14/20 • REG: N/R

CH Quantum 6247
COLE CREEK CEDAR 791
 Cole Creek Clova Juanada 44N

CH Quantum 3330
 CH Blackbird 0136

CH Quantum 6247
COLE CREEK JUANADAMERE 102R
 Cole Creek Juanadamere 534

CH Quantum 3330
 CH Blackbird 0136
 Z R P Intensifier 0021
 Cole Creek Juanadamere 176X

BW	71
WW%	
YW%	

Lot 021: Calving Ease Bull: BW EPD: -1.6, CED +15. Again, I'm happy to register this bull if you would like. Linebred, outcross calving ease genetics for our customers.



JAD Q Intensifier H7125

DOB: 04/16/20 • REG: 20142541

CH Quantum 6247
COLE CREEK CEDAR 791
 Cole Creek Clova Juanada 44N

CH Quantum 3330
 CH Blackbird 0136

CH Quantum 6247
COLE CREEK JUANADAMERE 102R
 Cole Creek Juanadamere 534

CH Quantum 3330
 CH Blackbird 0136
 Z R P Intensifier 0021
 Cole Creek Juanadamere 176X

BW	71
WW%	
YW%	

Lot 022: Calving Ease Bull: BW EPD: -1.6, CED +15. There is a lot of inherent good in these 5 flush brothers. Their dam proved herself here before I started flushing her. Her daughters are stayers.

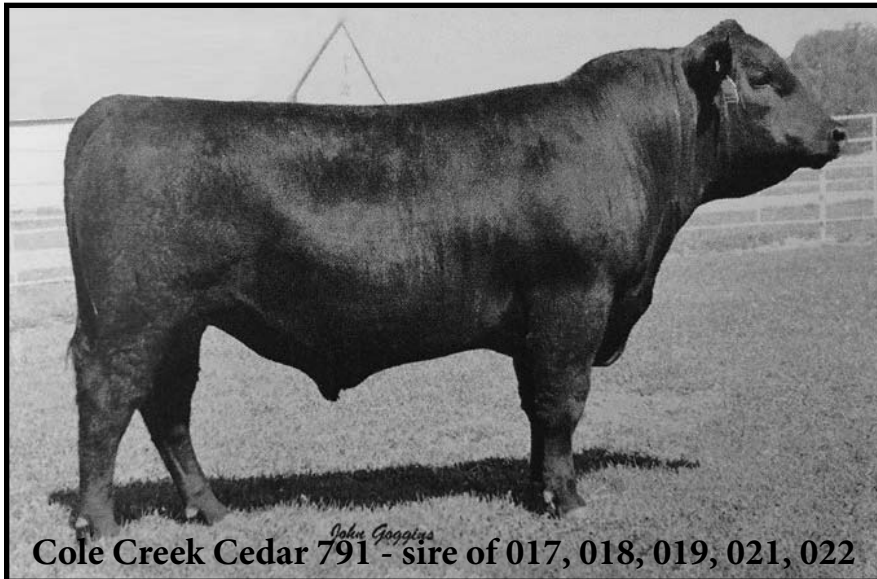

John Goggins
Cole Creek Cedar 791 - sire of 017, 018, 019, 021, 022

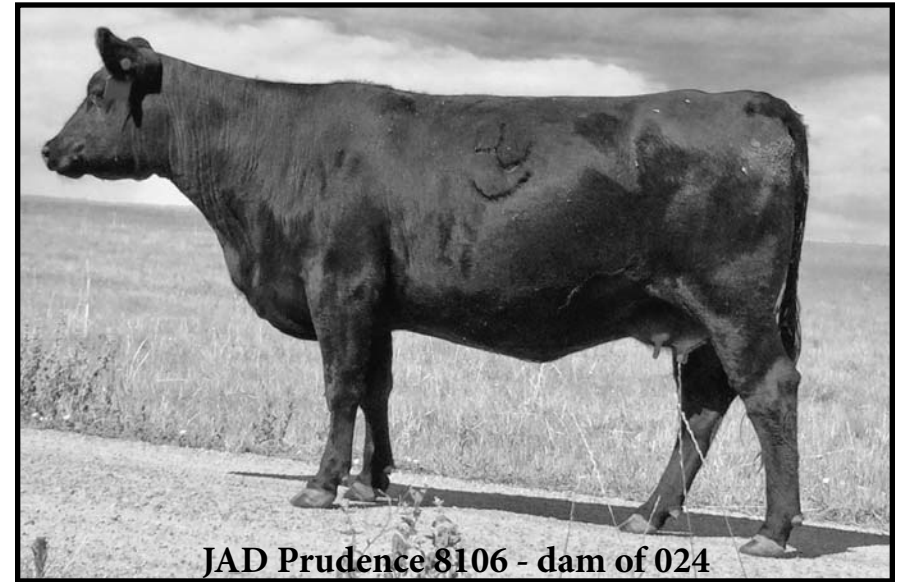

JAD Prudence 8106 - dam of 024



JAD WS21 H8024

DOB: 05/12/20 • REG: 19980087

JAD Lad S2164
JAD LAD S2164 WS21
 JAD Ester S21

JAD Equilibrio C2209
JAD BLACKBIRD 8024
 JAD Blackbird 3120

JAD Prudent Lad 6157
 Shoshone Lucy 2164

JAD Pivotal 6306
 Shoshone Ester 774

JAD Philip Y422-6157
 JAD Erica 2209

JAD Pheonix U6157
 JAD Blackbird R29

BW	78
WW%	
YW%	

Lot 023: This bull is out of a heifer, and I would use him on heifers with very little concern. BW EPD: +.7, CED +3. His sire is proudly co-owned with Upright J Ranch. He turned 11 this summer and is nearing the end of his life but has left a legacy of calving ease and beautiful daughters.



JAD PS H8106

DOB: 7/19/20 • REG: 19796815

JAD Lad S2164 WS21
UJR 1802
 UJR Prudence 1502

Shoshone Fenley 6309A
JAD PRUDENCE 8106
 JAD Prudence 6008

JAD Lad S2164
 JAD Ester S21

JAD Ester S21
 MCC Logan

Shoshone Eston 774
 Shoshone Francis 6309A

JAD Firebrand A6306
 JAD Prudence 2069

BW	
WW%	
YW%	

Lot 024: Late calf out of a heifer. His dam had her second calf this year on 05/23/2021. She backed up 58 days between her first and second calf. In other words. She rebred about 26 days after 028 was born. She is a very nice young cow. I didn't catch a birthweight, but he was small and is bred to be a calving ease bull. His sire is proudly co-owned with Upright J Ranch.



JAD WS21 H8128

DOB: 05/07/20 • REG: 19980088

JAD Lad S2164
JAD LAD S2164 WS21
 JAD Ester S21

JAD Prudent Lad 6157
 Shoshone Lucy 2164

JAD Pivotal 6306
 Shoshone Ester 774

Shoshone Eston 774
 Shoshone Francis 6309A

JAD Firebrand A6306
 JAD Erica S41

BW	73
WW%	
YW%	

Shoshone Fenley 6309A

JAD ERICA 8128

JAD Erica 6162

Lot 025: Calving Ease Bull: BW EPD +.1, CED +4. I would use him on heifers even though the computer doesn't necessarily see it that way. His mother is one of the sweetest, kindest cows you could have and is absolutely perfect in her udder. I loaned him to a neighbor to breed a few cows last summer. He said the bull would come into the garage and eat some cubes out of a coffee can. Like mother like son.



JAD WS21 H8130

DOB: 05/02/20 • REG: 19980089

JAD Lad S2164
JAD LAD S2164 WS21
 JAD Ester S21

JAD Prudent Lad 6157
 Shoshone Lucy 2164

JAD Pivotal 6306
 Shoshone Ester 774

Shoshone Eston 774
 Shoshone Francis 6309A

Horse Butte 1126 of 3128
 Shoshone Frances 6306

BW	68
WW%	
YW%	

Shoshone Fenley 6309A

JAD FRANCES 8130

JAD Frances R38

Lot 026: Calving Ease Bull: BW EPD -.1, CED +4. A WS21 out of the last daughter of R38. This is a nice bull and very well bred with a 68-pound birthweight.



Miss Forever 67 GFAR - granddam of 02



JAD F6114 H8134

DOB: 04/30/20 • REG: 19980090

UJR Prudent Logan 1562
JAD WHY F6114
 JAD Erica 6114

MCC Logan
 UJR Prudence 1261

JAD Phriars W708-6157
 JAD Erica 4035

Cole Creek Cedar 791
JAD SHONITA 8134
 JAD Shonita S70

CH Quantum 6247
 Cole Creek Clova Juanada 44N

N Bar Emulation EXT
 Cole Creek Shonita 18N

BW	69
WW%	
YW%	

Lot 027: Calving Ease Bull: BW EPD -2.9, CED +13. His sire is still here breeding heifers and has grown into a beautiful herd sire. He is close bred with Logan and Phriars being full brothers and the Erica 4035 cow sired by a son of Logan. Nice line crossed heifer bull.

