SALE: The sale will be held at the Dawes County Fairgrounds, Chadron, NE, at 1:00 MST on Friday, December 4, 2026.

VIEWING: Bulls will be located at 215 Pineview. They will be penned for easy viewing from 9:00 – 11:30. Videos will be linked on the website prior to the opening day. Please check www.jadangus.com for additional announcements and information.

PARTICIPATION: Four options:
1. Come look through the cattle and make your selections. Then join us at the fairgrounds at 1:00 MST.
You can offer your bid as we proceed through the sale order.
2. Notify us of which lots you are interested in, and we will call you when that lot is being sold. You can bid live via telephone.
3. Leave your order with Ann or I and we will have someone bid in your absence.
4. We offer an online option to participate via Zoom. You can sign up at jadangus.com.

All bulls will be base priced at $4000.00

Whether you attend in person, are on the phone, online, or leave your bid; this sale is conducted in a straightforward, transparent manner. Bids are never misused in any way, and your trust is of utmost importance to us.

SEMEN INTEREST: John & Ann Dockweiler Angus will retain a semen interest in every bull selling.

DELIVERY: The first 150 miles is free, remainder at cost.

HEALTH: All bulls have passed a semen test done by Rushville Veterinary Clinic. The non-virgin bulls have been tested free of trichomoniasis.

GUARANTEE: The cattle sell as they are. This is what I expect and prefer when I buy livestock, and this is what I'm offering to you. Evaluate the risk and buy them for what they are worth. With that said, if there is something inherently wrong with one of them, let me know and we will attempt to make it right on a case-by-case basis.

FOOD: Coffee and rolls at the pens in the morning and we are providing lunch at the fairgrounds prior to the sale.

LIABILITY: Anyone attending the sale does so at their own responsibility and risk, without liability on the part of the owners.

Welcome to our 2026 bull sale. Thank you for your interest in our program. Whether you are looking for the first time or a repeat customer, we appreciate it and are thankful for your consideration.

"Though the fig tree should not blossom, nor fruit be on the vines, the produce of the olive fail, and the fields yield no food, the flock be cut off from the fold and there be no herd in the stalls, yet I will rejoice in the Lord." Habakkuk

Old Habakkuk must have seen some dry years because I don't think anyone has said it any better. We were dry late in the summer of 2025 and then the winter was warm and open, followed by spotty rains that kept us greenish but didn't grow much grass or make hay. We had it a lot better than our neighbors to the West where fires destroyed thousands of acres. The yearling heifers left in May. We are hopeful they can come home next April. We sold a load of older cows in February and a load of pairs in June and have been able to get through the summer with the remainder. After weaning, we will likely ship cows to feed until calving next spring.

The sale bulls had grass for the first part of the summer. Then they spent quite a bit of time on a field with kochia and Russian thistle. By August they were getting hay and we supplemented them with DDG and soy hull pellets.

It's been a challenging year, and it certainly causes one to question what is our place in the industry? Do we fill a commercial genetic need? The following is my biased opinion of where our cattle stand and what they contribute.

FERTILITY: I believe we have a contribution to make in terms of fertility, or more generally, reproductivity. You may be thinking, "Well, that makes sense, you have lower yearling weight EPD's, so they probably tend to breed up a little easier." Yes, but that isn't the primary reason I believe we have a reproductive advantage. Reproductivity has a conformational type associated with it. What has worked for me is to select for that type and learn to be satisfied with what it can, as well as what it cannot do. I don't attempt to add thickness, performance, fleshing ability, carcass traits, or any other perceived beneficial characteristic. You can't change them without changing them.

As conformational reproductivity has spread across the entire herd, fertility, as well as everything else, has become less and less of a concern. They are simply well-adapted, thriving animals in their environment. The cows are feminine, maternal, frugal, nurturing, and built to produce and reproduce over a long period of time. The bulls uphold the vigor. They are active. They travel, bugle, fight, and have presence. They are built to compete for the right to mate. Yet they remain respectful and responsive to human handlers.

SIZE: Most of the bulls available in the industry this season will be out of cows that are larger than yours and bigger than you probably want. Our bulls represent a maternal, genetic size correction. Along with that, there is no question that we have an advantage in terms of keeping more cows on the same, fixed-feed resource. As I interpret the fall calf market, additional pounds, over about 550, are expensive to put on and sell at a discount. When you add up selling more calves due to running more cows on the same feed, selling more calves because of lower replacement rates and selling higher value pounds, these advantages become quite significant.

DISPOSITION: It may not be every one every time, but this genetic strain that we are working with contains the most intelligent, cooperative cattle I have been around. They have the ability to respond and not just react. They want to understand what you're asking them to do. I don't have a single cow that is any more than attentive when I'm tagging her calf. When I am driving one out of the pasture, it is quite common for it to wait for me as I go around and open the gate in front of us. They are a joy to work with. I didn't cause them to be this way, but I can sure enough appreciate that they are and most everyone who has experience with Shoshone cattle would say the same thing.

There are more things I could talk about like udder quality, structure that leads to freedom of movement and longevity, maternal calving ease, and eye appeal. But for now, I hope you will bid and buy with confidence knowing that the bulls represent depth of breeding and intentionality regarding functional and economically relevant traits.

We look forward to hearing from and seeing many of you at this time of year. You're welcome to come tour the cows and the ranch at any time. Let us know how we can assist you.

John Dockweiler

JAD Acorn N9

DOB: 05/07/25 • REG: 21493133

JAD Erigon F4941
JAD ERIGON L8054
JAD Annie 8054

JAD Extra F3018
JAD JUANADALEEN 9
JAD Juanadaleen 3034

Shoshone Fenley 6309A
JAD Erica 4941

JAD Esquire D4132
JAD Annie 4202

N Bar Extra B310 A144
JAD Erica S41

JAD FX T6306
JAD Juandaleen 2949

BW	76
BW EPD	-1.8
CED EPD	+10
DAM AGE	5

Lot 51: Heifer bull. This bull was used on JAD heifers. His dam is excellent! She will wean another good bull this fall.

JAD Acorn N13

DOB: 05/11/25 • REG: 21493134

JAD Erigon F4941
JAD ERIGON L8054
JAD Annie 8054

JAD Extra F3018
JAD QUEEN MOTHER 13
JAD Queen Mother 3067

Shoshone Fenley 6309A
JAD Erica 4941

JAD Esquire D4132
JAD Annie 4202

N Bar Extra B310 A144
JAD Erica S41

JAD Encampment Ya344
JAD Queen Mother 4300

BW	
BW EPD	+0.3
CED EPD	+4
DAM AGE	5

Lot 52: Cow bull to be safe. For a while the cows were quite a ways out and I was calving on horseback and not taking birthweights. ¾ Brother to 51. The sire of their dams did all things well.



Shoshone Prudence 6157



Lot 51 - JAD Acorn N9

JAD Pistol N24

DOB: 05/04/25 • REG: 21493135

Shoshone Fenley 6309A
JAD PISTOL G6072
JAD Prudence 6072

UJR Eric 1621
JAD JUANADAMERE 24
JAD Juanadamere 4201

Shoshone Eston 774
Shoshone Francis 6309A

JAD Erie YS21
JAD Prudence 3660

JAD Firebrand A6306
JAD Ester S21

JAD Fremont Z6306
Cole Creek Juanadamade 94V

BW	71
BW EPD	-1.3
CED EPD	+9
DAM AGE	5

Lot 53: Heifer bull. His dam is good at production. She's not necessarily the prettiest, but really hard to fault in all that she accomplishes. Her mother is an all-business cow as well.

JAD Karigan N52

DOB: 05/04/25 • REG: 21493136

JAD Erigon F4941
JAD ERIGON L7145
JAD Lucy 7145

JAD Fremont Z6306
JAD KATE 52
JAD Kate 7016

Shoshone Fenley 6309A
JAD Erica 4941

JAD Phriars 5251
JAD Lucy T72

JAD EX T3199
Shoshone Frances 6306

JAD Phriars A6111
JAD Kate 2539

BW	88
BW EPD	+2.7
CED EPD	-1
DAM AGE	5

Lot 54: Cow bull. This bull wasn't on my short-list to use but I'm sure glad I did. I don't remember a more active, sure and easy breeder than him. It's been famously said, "A Shoshone bull with a nose, 4 feet, and a stick, ends up doing a lot of good around here."

JAD Justified N56

DOB: 04/27/25 • REG: 21494080

UJR Prudent Logan 1562
JAD WHY F6114
JAD Erica 6114

JAD Fremont Z6306
JAD JUANADALEEN 56
JAD Juanadaleen 7041

MCC Logan
UJR Prudence 1261

JAD Phriars W708-6157
JAD Erica 4035

JAD EX T3199
Shoshone Frances 6306

JAD Judge C176
JAD Juanadaleen 4004

BW	83
BW EPD	-0.1
CED EPD	+6
DAM AGE	5

Lot 55: Should be safe for heifers. This cow family consistently reduces birthweight. His Fremont dam is excellent in her type and production.

JAD Adonis N112

DOB: 05/15/25 • REG: 21493137

JAD Erigon F4941
JAD ERIGON L8054
JAD Annie 8054

JAD Lad S2164 WS21
JAD ANNIE 112
JAD Annie 8131

Shoshone Fenley 6309A
JAD Erica 4941

JAD Esquire D4132
JAD Annie 4202

JAD Lad S2164
JAD Ester S21

JAD Phriars W708-6157
JAD Annie R80

BW	
BW EPD	+1.5
CED EPD	+2
DAM AGE	5

Lot 56: Cow bull. I used him on the strength of his dam. She is producing and transmitting very well.



Maternal 1/2 sister to Lot 539 by WS21



JAD Erica 4941 - Dam of Esterago and Erigon

JAD Acorn N142

DOB: 05/21/25 • REG: 21494081

JAD Erigon F4941
JAD ERIGON L8054
JAD Annie 8054

JAD Phoenix At12
JAD FRANCES 142
JAD Frances 4213

Shoshone Fenley 6309A
JAD Erica 4941

JAD Esquire D4132
JAD Annie 4202

JAD Pheonix U6157
JAD Prudence T12

JAD Sudden Z67
JAD Frances 1418

BW	
BW EPD	+1.5
CED EPD	+3
DAM AGE	4

Lot 57: Cow bull. He's a well-balanced beef bull from a cow family that balances modest milk, with adequate muscle for durability.

JAD Pistol N193

DOB: 05/06/25 • REG: 21493138

Shoshone Fenley 6309A
JAD PISTOL G6072
JAD Prudence 6072

JAD Fremont G6060
JAD RITA BLACKCAP 193
JAD Rita Blackcap 8117

Shoshone Eston 774
Shoshone Francis 6309A

JAD Erie YS21
JAD Prudence 3660

JAD Fremont Z6306
JAD Frances 6060

UJR Prudent Logan 1562
JAD Rita Blackcap 6099

BW	80
BW EPD	-0.2
CED EPD	+6
DAM AGE	4

Lot 58: Could probably be bred to heifers if you want to use him that way. He's a Pistol son. Bred to breed!

JAD Erigon N210

DOB: 05/05/25 • REG: 21493139

59

JAD Erigon F4941
JAD ERIGON 334
JAD Frances 9084

Sinclair IN Time 6BT39
JAD MISS FOREVER 210
JAD Miss Forever 30

Shoshone Fenley 6309A
JAD Erica 4941

JAD Fremont Z6306
JAD Frances 6102

BT Right Time 24J
N Bar Miss Emulous A404

JAD Extra F3013
JAD Miss Forever 5000

BW	78
BW EPD	-1.0
CED EPD	+7
DAM AGE	3

Lot 59: Heifer bull. Nice bull out of a nice cow! The Erigon 334 bull ties up a great deal of our nucleus foundation. Erigon is out of the herd bull producing, 3 times Prudent Lad dam, Erica 4941. Fremont was sired by a Prudent Lad son out of Ester 3199. Fremont's dam was Frances 6306, sired by a Prudence 6157 Grandson, Shoshone Pivot. Her granddam was Shoshone Frances 6357 who accomplished great things for Howery Angus. On the bottom side you have a little Emulation stirred in over the Gary Funk, Miss Forever cow family that went to Shoshone Encore 3 times.

JAD Paragon N211

DOB: 04/29/25 • REG: 21494085

510

JAD Erigon F4941
JAD PARAGON 323
JAD Prudence 6008

Sinclair IN Time 6BT39
JAD GARWOOD 211
JAD Garwood 31

Shoshone Fenley 6309A
JAD Erica 4941

JAD Firebrand A6306
JAD Prudence 2069

BT Right Time 24J
N Bar Miss Emulous A404

JAD Esterago D4941
JAD Garwood 5027

BW	71
BW EPD	-2.5
CED EPD	+11
DAM AGE	3

Lot 510: Heifer bull. This bull was used on JAD heifers. The cows behind 510 are very nicely uddered and good producers.



JAD Erigon F4941



JAD Erica S41 - Dam of Emuleric 247 S41

JAD Paragon N223

DOB: 05/07/25 • REG: 21495541

511

JAD Erigon F4941
JAD PARAGON 323
JAD Prudence 6008

Sinclair IN Time 6BT39
JAD PRUDENCE 223
JAD Prudence 70

Shoshone Fenley 6309A
JAD Erica 4941

JAD Firebrand A6306
JAD Prudence 2069

BT Right Time 24J
N Bar Miss Emulous A404

JAD Lad S2164 WS21
JAD Prudence 8027

BW	84
BW EPD	-0.5
CED EPD	+5
DAM AGE	3

Lot 511: I used him on cows. He could probably go either way. Good bull. Unfortunately, he came out of the cows this fall with a rope around his neck. It didn't go well. He was fine before I roped him. And he has not been any trouble to handle since. Still, I would think that if he gets pushed, he might push back and he would have a reason not to like horses. If he stays here, I will probably turn him out again. He earned my respect as a worthy adversary.

JAD Paragon N227

DOB: 04/27/25 • REG: 21493140

512

JAD Erigon F4941
JAD PARAGON 323
JAD Prudence 6008

Sinclair IN Time 6BT39
JAD ANNIE 227
JAD Annie 78

Shoshone Fenley 6309A
JAD Erica 4941

JAD Firebrand A6306
JAD Prudence 2069

BT Right Time 24J
N Bar Miss Emulous A404

JAD Lad S2164 WS21
JAD Annie 8054

BW	82
BW EPD	-0.6
CED EPD	+6
DAM AGE	3

Lot 512: Heifer Bull. His great granddam is the dam of Erigon L8054 that has several sons in this sale.

513 JAD Esterago N228

DOB: 05/21/25 • REG: 21493141

JAD Esterago J4230
JAD ESTERAGO L70
JAD Prudence 70

Sinclair IN Time 6BT39
JAD BARBARA 228
JAD Barbara 79

JAD Esterago D4941
JAD Ester 4230

JAD Lad S2164 WS21
JAD Prudence 8027

BT Right Time 24J
N Bar Miss Emulous A404

JAD Lad S2164 WS21
JAD Barbara 8062

BW	
BW EPD	+0.3
CED EPD	+3
DAM AGE	3

Lot 513: Cow bull. Here is an exceptionally nice-looking Paragon 323 son. I expect his daughters will be gorgeous and excellent producers.

514 JAD Paragon N264

DOB: 05/07/25 • REG: 21493142

JAD Erigon F4941
JAD PARAGON 323
JAD Prudence 6008

UJR 1863
JAD FRANCES 264
JAD Frances 4213

Shoshone Fenley 6309A
JAD Erica 4941

JAD Firebrand A6306
JAD Prudence 2069

JAD Lad S2164 WS21
UJR Prudence 1361

JAD Sudden Z67
JAD Frances 1418

BW	80
BW EPD	-0.2
CED EPD	+7
DAM AGE	3

Lot 514: Heifer bull. UJR 1863 left beautiful, productive daughters. I sold him to a commercial rancher as an aged bull, and he sent me a picture of an 1863 two-year-old daughter with a monster baldie calf at her side. This bull has been riding and fighting in the video. Born to breed.



Lot 513 - JAD Esterago N228

515 JAD Paragon N286

DOB: 05/02/25 • REG: 21493143

JAD Erigon F4941
JAD PARAGON 323
JAD Prudence 6008

JAD Extra F3013
JAD GARWOOD 286
JAD Garwood 8001

Shoshone Fenley 6309A
JAD Erica 4941

JAD Firebrand A6306
JAD Prudence 2069

N Bar Extra B310 A144
JAD Erica S41

JAD Esterago D4941
JAD Garwood 2016

BW	78
BW EPD	+0.4
CED EPD	+5
DAM AGE	3

Lot 515: Borderline heifer bull if you decide to use him that way. The great granddam is still alive at Caleb Melhoff's in North Dakota as far as I know. There's a lot of good behind this bull. Again, in the video he's been digging, fighting, walking, bugling, and riding. That should be a plus. Bred to breed.

516 JAD Emuleric N317

DOB: 05/09/25 • REG: 21455919

Emulation 31
JAD EMULERIC 247 S41
JAD Erica S41

JAD Esterago J7041
JAD SHONITA 317
JAD Shonita 67

FCR Elation Lad 652
Miss Emulous 243

JAD Prudent Lad 6157
Shoshone Erica A344

JAD Esterago D4941
JAD Juanadaleen 7041

JAD Lad S2164 WS21
JAD Shonita 8012

BW	82
BW EPD	+1.8
CED EPD	+2
DAM AGE	2

Lot 516: Cow bull. These bulls that are out of heifers are still a little behind. I expect they will grow out and breed to their potential. His sire, JAD Emuleric 247 S41 makes calves as good and heavy out of heifers as anything we've tried.

517 JAD Encore N332

DOB: 05/09/25 • REG: 21455922

Horse Butte 1116 of 3116
LOYNING 1116 ENCORE 76
JAD Ester 3750

JAD Esterago J6111
JAD ANNIE 332
JAD Annie 118

Shoshone Encore 6310
Shoshone Ester 3116

MCC Logan
Shoshone Ester 3128

JAD Esterago D4941
JAD Lucy 6111

JAD Equilibrio C2209
JAD Annie R14

BW	79
BW EPD	+1.4
CED EPD	+6
DAM AGE	2

Lot 517: Borderline heifer bull. He was born unassisted out of a heifer. We don't sell anything that we have to assist. This bull has the look! I think he will be quite good. He was a little bit gimpy and just getting better right before we took the video. He is 100% sound now. You won't know him when he hits green grass as a 3-year-old.

518 JAD Encore N340

DOB: 05/09/25 • REG: 21455928

Horse Butte 1116 of 3116
LOYNING 1116 ENCORE 76
JAD Ester 3750

JAD Esterago 114
JAD JUANADALEEN 340
JAD Juanadaleen 144

Shoshone Encore 6310
Shoshone Ester 3116

MCC Logan
Shoshone Ester 3128

JAD Esterago D4941
JAD Erica 7043

JAD Procopio C3660
JAD Juanadaleen 5041

BW	73
BW EPD	+0.1
CED EPD	+9
DAM AGE	2

Lot 518: Heifer bull.

519 JAD Emuleric N343

DOB: 05/04/25 • REG: 21455923

Emulation 31
JAD EMULERIC 247 S41
JAD Erica S41

JAD Pistol G6072
JAD BARBARA 343
JAD Barbara 155

FCR Elation Lad 652
Miss Emulous 243

JAD Prudent Lad 6157
Shoshone Erica A344

Shoshone Fenley 6309A
JAD Prudence 6072

JAD Extra F3013
JAD Barbara 7010

BW	69
BW EPD	-0.3
CED EPD	+6
DAM AGE	2

Lot 519: Heifer bull. His dam and granddam are good little producers. You might want to tidy them up in their udder a bit, nothing that is ever going to be a problem, but they have that turn of rib and depth of flank and broody productivity about them that we like. I expect with Emuleric as the sire, 519's daughters will have neat udders and still be productive.

520 JAD Emuleric N345

DOB: 05/09/25 • REG: 21455927

Emulation 31
JAD EMULERIC 247 S41
JAD Erica S41

JAD Pistol G6072
JAD KATE 345
JAD Kate 178

FCR Elation Lad 652
Miss Emulous 243

JAD Prudent Lad 6157
Shoshone Erica A344

Shoshone Fenley 6309A
JAD Prudence 6072

JAD Prince FT12
JAD Kate 8035

BW	78
BW EPD	+0.9
CED EPD	+3
DAM AGE	2

Lot 520: Cow bull to be safe. Genomic testing moved Emuleric's numbers away from calving ease. We had around 60 calves born to heifers by him in 2025 and assisted 5 or 6. Half of the assists were hand pulls. I may not breed him to heifers again and probably wouldn't promote him that way to everyone, but it sure wasn't a wreck and his calves are flat good.



Lot 520 - JAD Emuleric N345

521 JAD Alamo N348

DOB: 05/27/25 • REG: 21493144

JAD Esterago J4230
JAD ALAMO 38
JAD Annie 112

JAD Esterago 114
JAD ERICA 348
JAD Erica 181

JAD Esterago D4941
JAD Ester 4230

JAD Lad S2164 WS21
JAD Annie 8131

JAD Esterago D4941
JAD Erica 7043

JAD Prince FT12
JAD Erica 8059

BW	69
BW EPD	-0.1
CED EPD	+5
DAM AGE	2

Lot 521: Heifer bull. Excellent udder quality on his dam. We band bulls at birth if their dam's udder isn't good. Udder quality is one of the most important traits contributing to longevity. It's a deal breaker!

522 JAD Encore Forever N368

DOB: 05/04/25 • REG: 21455925

Horse Butte 1116 of 3116
LOYNING 1116 ENCORE 76
JAD Ester 3750

JAD Erigon F4941
JAD MISS FOREVER 368
JAD Miss Forever 5032

Shoshone Encore 6310
Shoshone Ester 3116

MCC Logan
Shoshone Ester 3128

Shoshone Fenley 6309A
JAD Erica 4941

JAD Phriars 5251
JAD Miss Forever 3000

BW	63
BW EPD	-2.0
CED EPD	+13
DAM AGE	2

Lot 522: Heifer bull deluxe! He was used on JAD heifers. This bull has a chance to be really good. Use him on cows or heifers, he will leave high-quality sons and daughters behind.

JAD Erigon N372

DOB: 05/31/25 • REG: 21493145

523

JAD Erigon F4941
JAD ERIGON 316
JAD Juanadamere 4201

JAD Erigon F4941
JAD KATE 372
JAD Kate 5121

Shoshone Fenley 6309A
JAD Erica 4941
JAD Fremont Z6306
Cole Creek Juanadamade 94V
Shoshone Fenley 6309A
JAD Erica 4941
JAD Pheonix U6157
JAD Kate T15

BW	75
BW EPD	-0.5
CED EPD	+7
DAM AGE	2

Lot 523: Heifer bull. Really nice double-bred Erigon F4941. With F4941 being one of the best bulls we have ever identified and no semen, I think a double bred bull might be a good way to get his influence while it's close-up.

JAD Emuleric N390

DOB: 05/08/25 • REG: 21455920

524

Emulation 31
JAD EMULERIC 247 S41
JAD Erica S41

JAD Erigon F4941
JAD SHONITA 390
JAD Shonita 8134

FCR Elation Lad 652
Miss Emulous 243
JAD Prudent Lad 6157
Shoshone Erica A344
Shoshone Fenley 6309A
Jad Erica 4941
Cole Creek Cedar 791
JAD Shonita S70

BW	74
BW EPD	-0.5
CED EPD	+7
DAM AGE	2

Lot 524: Emuleric heifer bull on a Cole Creek Angus foundation.



JAD Emuleric 247 S41



Lot 526 - JAD Ronan N3000

JAD Emuleric N394

DOB: 05/06/25 • REG: 21455926

525

Emulation 31
JAD EMULERIC 247 S41
JAD Erica S41

JAD Erigon F4941
JAD BARBARA 394
JAD Barbara 9007

FCR Elation Lad 652
Miss Emulous 243
JAD Prudent Lad 6157
Shoshone Erica A344
Shoshone Fenley 6309A
JAD Erica 4941
Cole Creek Black Seal 927
JAD Barbara 2649

BW	81
BW EPD	+1.7
CED EPD	+2
DAM AGE	2

Lot 525: Cow bull. Look at the symmetry! Look at the length! Look at the hip structure. He is designed to travel, breed, make cows, and leave long-bodied heavy yearlings.

JAD Ronan N3000

DOB: 05/08/25 • REG: 21455921

526

Friars of Wye Umf 7996
JAD PHRIARS W708-6157
Shoshone Prudence 6157

JAD Erigon F4941
JAD RITA BLACKCAP 3000
JAD Rita Blackcap 9026

Favour of Wye
Flora of Wye Umf 7750
Shoshone 99-2028
Shoshone Prudence 6146
Shoshone Fenley 6309A
JAD Erica 4941
JAD Phoenix At12
JAD Rita Blackcap 3134

BW	75
BW EPD	+.7
CED EPD	+4
DAM AGE	2

Lot 526: Heifer bull. He's Ann's choice and she has a good eye. He is very moderate framed with length and correctness and a good way about him. I like him too. His sire is one of the best all-around bulls ever here and he looked a lot like 526 does.

527 JAD Prince N3014

DOB: 05/25/25 • REG: 21493146

JAD Prince FT12
JAD PRINCE 326
JAD Juanadaleen 7041

JAD Erigon F4941
JAD ANNIE 3014
JAD Annie 9095

JAD Prudent Prince C986-6157
JAD Prudence T12

JAD Judge C176
JAD Juanadaleen 4004

Shoshone Fenley 6309A
JAD Erica 4941

UJR Prudent Logan 1562
JAD Annie 7012

BW	65
BW EPD	-1.6
CED EPD	+9
DAM AGE	2

Lot 527: Heifer bull. The Prince FT12 daughters are exquisite cows. 527's dam is raising a really nice calf in 2026.

528 JAD Encore N3019

DOB: 05/08/25 • REG: 21455924

Horse Butte 1116 of 3116
LOYNING 1116 ENCORE 76
JAD Ester 3750

UJR 1863
JAD EILEEN 3019
JAD Eileen 9135

Shoshone Encore 6310
Shoshone Ester 3116

MCC Logan
Shoshone Ester 3128

JAD Lad S2164 WS21
UJR Prudence 1361

JAD Lad S2164 WS21
JAD Eileen 7120

BW	67
BW EPD	-1.9
CED EPD	+12
DAM AGE	2

Lot 528: Heifer bull. There is nothing behind this bull but outstanding cows and proven cow-making sires. Good cows just make ranching better.

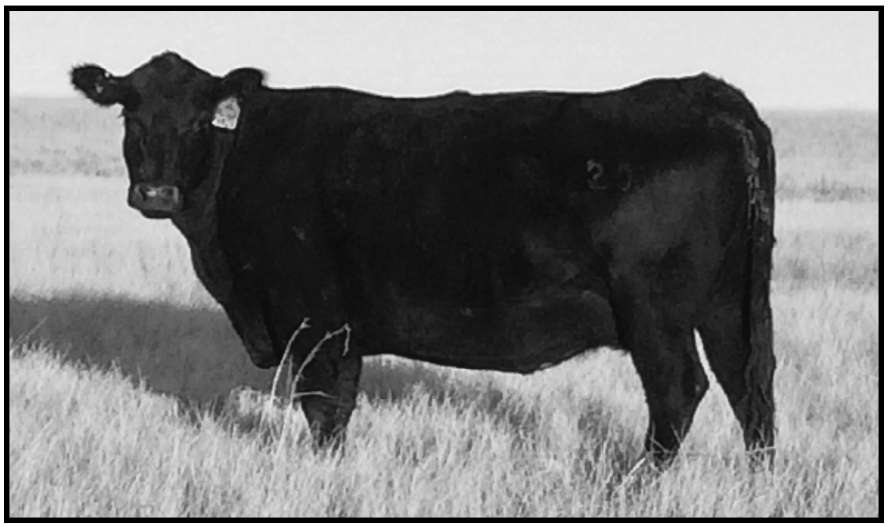

Eileen 2040 - Granddam of Lot 529



Maternal 1/2 Sister to Lot 537 by Prince FT12

529 JAD Encore Intent N6006

DOB: 05/21/25 • REG: 21493148

Horse Butte 1116 of 3116
LOYNING 1116 ENCORE 76
JAD Ester 3750

JAD Firebrand A6306
JAD EILEEN 6006
JAD Eileen 2040

Shoshone Encore 6310
Shoshone Ester 3116

MCC Logan
Shoshone Ester 3128

JAD Pheonix U6157
Shoshone Frances 6306

MCC Logan
JAD Eileen 2549

BW	
BW EPD	-0.9
CED EPD	+9
DAM AGE	9

Lot 529: Heifer bull. I ended up not needing him on heifers so put him with the cows later. I may not get much out of him, but I hope someone does. I think he has herd bull potential! He weaned off a little behind but just gets better and better. The Eileen cows behind him are good uddered, excellent producers, exceptionally attractive, and easy fleshing.

530 JAD Erigon N6026

DOB: 05/08/25 • REG: 21494083

JAD Erigon F4941
JAD ERIGON L7145
JAD Lucy 7145

JAD Erie YS21
JAD BARBARA 6026
JAD Barbara 2938

Shoshone Fenley 6309A
JAD Erica 4941

JAD Phriars 5251
JAD Lucy T72

MCC Logan
JAD Ester S21

JAD Lad S6114
JAD Barbara T25

BW	95
BW EPD	+3.4
CED EPD	-4
DAM AGE	9

Lot 530: Cow bull. 530 is one of the bigger, higher performing bulls in the sale. His dam was excellent in her type when she was young. Her udder is getting a little looser with age but sure enough a good producer and a good cow.

531 JAD Paterno N6072

DOB: 04/27/25 • REG: 21354499

Horse Butte 1116 of 3116
LOYNING 1116 ENCORE 76
JAD Ester 3750

JAD Erie YS21
JAD PRUDENCE 6072
JAD Prudence 3660

Shoshone Encore 6310
Shoshone Ester 3116

MCC Logan
Shoshone Ester 3128

MCC Logan
JAD Ester S21

JAD Pheonix U6157
JAD Prudence 1728

BW	64
BW EPD	-3.5
CED EPD	+15
DAM AGE	9

Lot 531: Heifer bull. Used on JAD heifers. His dam is the dam of Pistol! I want to like this bull. I thought about collecting him and breeding all our heifers to him. He's not pretty and it doesn't help that he lost his tail switch somewhere along the way. I have a two-year-old full sister and she is okay. They are both probably a little later maturing. So many times, I have passed on these kind of bulls with this type of ancestry and lived to regret it.

532 JAD Encom N6114

DOB: 04/29/25 • REG: 21354501

Shoshone Fenley 6309A
JAD PISTOL G6072
JAD Prudence 6072

JAD Phriars W708-6157
JAD ERICA 6114
JAD Erica 4035

Shoshone Eston 774
Shoshone Francis 6309A

JAD Erie YS21
JAD Prudence 3660

Friars of Wye Umf 7996
Shoshone Prudence 6157

JAD Erie YS21
JAD Erica S41

BW	92
BW EPD	+1.4
CED EPD	+2
DAM AGE	9

Lot 532: Cow bull. This bull was used on JAD cows. Just buy the bull. He'll be really good. His dam was one of our best. She got on her back and died late the summer of 2025. 532 carried on just fine without her. He looks exactly like what I would expect with Pistol on 6114. I have a full sister. She's really nice! Just buy the bull.

533 JAD Erigon N7041

DOB: 05/07/25 • REG: 21493149

JAD Erigon F4941
JAD ERIGON L4208
JAD Colene 4208

JAD Judge C176
JAD JUANADALEEN 7041
JAD Juanadaleen 4004

Shoshone Fenley 6309A
JAD Erica 4941

JAD Lad S2164 YP06
JAD Colene T61

JAD Elusive A2549
Cole Creek Juanadamere 102R

JAD Philip Y422-6157
JAD Juandaleen 2949

BW	68
BW EPD	-2.4
CED EPD	+11
DAM AGE	8

Lot 533: Heifer bull. This cow family has become known for low birthweights, good udders, and excellent production. They are consistent and have forced their way onto my radar. Speaking of good udders, the dams behind the sire of 533, Erigon L4208, have outstanding udder quality as well.



Lot 532 - JAD Encom N6114

534 JAD Erigon N7043

DOB: 04/25/25 • REG: 21494084

JAD Erigon F4941
JAD ERIGON L8054
JAD Annie 8054

JAD Prudent Prince C986-6157
JAD ERICA 7043
JAD Erica 4035

Shoshone Fenley 6309A
JAD Erica 4941

JAD Esquire D4132
JAD Annie 4202

Shoshone Pivot 6159
Shoshone Prudence 6157

JAD Erie YS21
JAD Erica S41

BW	76
BW EPD	-0.3
CED EPD	+7
DAM AGE	8

Lot 534: Heifer bull. I used him on cows. We used two sons of Erica 7043 this year. 534 and we bought Esterago 114 back from Shea Angus as well. The udder quality out of 7043 is exceptional. This bull will leave beautiful daughters.

535 JAD Erigon N7057

DOB: 05/09/25 • REG: 21493150

JAD Erigon F4941
JAD ERIGON L4208
JAD Colene 4208

JAD Judge C176
JAD QUEEN MOTHER 7057
JAD Queen Mother 4112

Shoshone Fenley 6309A
JAD Erica 4941

JAD Lad S2164 YP06
JAD Colene T61

JAD Elusive A2549
Cole Creek Juanadamere 102R

JAD Ezra W3128
JAD Queenmother 926

BW	80
BW EPD	+0.7
CED EPD	+4
DAM AGE	8

Lot 535: Cow bull. Really attractive Erigon grandson. The Queen Mother cow family have been commercial values rock stars. They produce and last and perform and always look good doing it. I have culled them, sold them as commercial, never used their sons, and generally neglected them. Why? Because in 1993, 33 years ago, 5 generations back, I bought the founding Queen Mother, and she was the granddaughter of a bull I came to have a low opinion of. Of all the stupid stuff we do!

536 JAD Extra N7078

DOB: 05/02/25 • REG: 21493151

N Bar Extra B310 A144
JAD EXTRA K9145 S41
JAD Erica S41

JAD Flagstaff CR38
JAD BLACKBIRD 7078
JAD Blackbird 4229

N Bar Emulation Ext Z52
N Bar Primrose Y3051

JAD Prudent Lad 6157
Shoshone Erica A344

JAD Flagstaff Ap07
JAD Frances R38

JAD Lad S2164 YP06
JAD Blackbird T45

BW	75
BW EPD	-1.2
CED EPD	+7
DAM AGE	8

Lot 536: Heifer Bull. 536 has a rounder muscle pattern. It started with his grandmother and continued in his dam. It hasn't hurt anything, but he is built a little differently. 536 has got good length and I expect he will produce some thick steers.

537 JAD Erigon N8007

DOB: 05/13/25 • REG: 21493152

JAD Erigon F4941
JAD ERIGON 320
JAD Frances 4213

Dimond Buckshot 654
JAD COLENE 8007
JAD Colene 2094

Shoshone Fenley 6309A
JAD Erica 4941

JAD Sudden Z67
JAD Frances 1418

Dimond Elko 449
Dimond Ester 429-589

JAD Phriars W708-6157
JAD Colene 4420

BW	
BW EPD	+1.6
CED EPD	+3
DAM AGE	7

Lot 537: Cow bull. The dam of 537 is a bigger cow and productive. Her sire, Dimond Buckshot 654, is double bred Horse Butte 6141 of 3141. Buckshot was on track to do us a tremendous amount of good, but we were only able to get a few daughters out of him. This will be a useful bull.



JAD Colene 8007 - DAM OF 537



JAD English Lad HS41 - Sire of 543

538 JAD Erigon N8018

DOB: 05/01/25 • REG: 21493153

JAD Erigon F4941
JAD ERIGON L7145
JAD Lucy 7145

JAD Phoestus U6157
JAD GARWOOD 8018
JAD Garwood 3016

Shoshone Fenley 6309A
JAD Erica 4941

JAD Phriars 5251
JAD Lucy T72

Shoshone Felix 6310 J O D
Shoshone Prudence 6157

JAD Philip Y422-6157
JAD Garwood 1558

BW	82
BW EPD	+2.3
CED EPD	+0
DAM AGE	7

Lot 538: Cow bull. 538's sire Erigon L7145 has sired the larger, growthier end of the Erigon grandsons. The Lucy cows behind him are stunningly beautiful. The Garwood cows on the bottom side of 538's pedigree are attractive as well as being durable. This is another useful bull.

539 JAD Pistol N8033

DOB: 04/27/25 • REG: 21493154

Shoshone Fenley 6309A
JAD PISTOL G6072
JAD Prudence 6072

JAD Esterago D4941
JAD BARBARA 8033
JAD Barbara 4051

Shoshone Eston 774
Shoshone Francis 6309A

JAD Erie YS21
JAD Prudence 3660

JAD Esterago A3128
JAD Erica 4941

JAD Paul X158-6157
JAD Barbara 2649

BW	84
BW EPD	+1.5
CED EPD	+2
DAM AGE	7

Lot 539: Cow bull. I used him on our cows. I cannot say enough about his mother. She is really good in her individual type, in her production, and in the way she is transmitting to both her sons and her daughters. This bull looked outstanding last summer before turning him out. I assume he will again with a little recovery time.

540 JAD Escondido N9004

DOB: 05/04/25 • REG: 21493155

JAD Procopio C3660
JAD PROCOPIO HT12
JAD Prudence T12

JAD Evasive D2549
JAD ESTER 9004
JAD Ester 2127

JAD Erie YS21
JAD Prudence 3660

Horse Butte 1126 of 3128
Shoshone Prudence 6157

JAD Phoenix At12
JAD Eileen 2549

JAD Prescore Wa743-6157
JAD Ester S21

BW	83
BW EPD	-0.1
CED EPD	+5
DAM AGE	6

Lot 540: Cow bull. This bull was used lightly on some odds and ends around the house. I like his mother and grandmother who are moderate milking beef cows. The great granddam is the Ester S21 cow that has had tremendous influence here, primarily through Upright J Ranch of Choteau, MT identifying the goodness in her son, Lad S2164 WS21.

541 JAD Encore N9007

DOB: 05/24/25 • REG: 21495542

Horse Butte 1116 of 3116
LOYNING 1116 ENCORE 76
JAD Ester 3750

Cole Creek Black Seal 927
JAD BARBARA 9007
JAD Barbara 2649

Shoshone Encore 6310
Shoshone Ester 3116

MCC Logan
Shoshone Ester 3128

Cole Creek Black Seal 1132
Cole Creek Juanada G 28W

JAD LX T2164
JAD Barbara R12

BW	77
BW EPD	-0.7
CED EPD	+11
DAM AGE	6

Lot 541: Heifer bull. I can't, for the life of me, figure out why I didn't use this bull. He is super nice! The Barbara cows behind him are everything anybody would want. They flesh, they produce, they're attractive, they're nicely uddered. He is a bit of an outcross, and I generally choose the closer bred bulls for my own use so that you can take them and make outcross cattle like 541. Really nice bull!

542 JAD Acorn N9040

DOB: 05/07/25 • REG: 21493156

JAD Erigon F4941
JAD ERIGON L8054
JAD Annie 8054

JAD Equilibrio C2209
JAD BLACKBIRD 9040
JAD Blackbird 4181

Shoshone Fenley 6309A
JAD Erica 4941

JAD Esquire D4132
JAD Annie 4202

JAD Philip Y422-6157
JAD Erica 2209

JAD Ezra W3128
JAD Blackbird R57

BW	84
BW EPD	+0.9
CED EPD	+4
DAM AGE	6

Lot 542: Cow bull. I really like this bull. He's just solid in every way. Erigon L8054 has done a remarkable job in his one and only season here before finishing his career at the Dittmar's in Oconto, NE. The sire of 542's dam is Equilibrio. It was a great honor for me to sell him to Arturo Vierheller of Argentina. The maternal great grand sire, Ezra W3128, is a maternal brother to Ester 3750 that has contributed well at Loyning Angus. The people in the Angus business have been even better than the cattle.



Lot 541 - JAD Encore N9007

543 JAD Prospect N9041

DOB: 05/02/25 • REG: 21493157

JAD Lad S6306
JAD ENGLISH LAD HS41
JAD Erica S41

JAD Prudent Prince C986-6157
JAD PRUDENCE 9041
JAD Prudence 4183

JAD Prudent Lad 6157
Shoshone Frances 6306

JAD Prudent Lad 6157
Shoshone Erica A344

Shoshone Pivot 6159
Shoshone Prudence 6157

JAD Prescore Wa743-6157
JAD Prudence S38

BW	92
BW EPD	+2.7
CED EPD	+0
DAM AGE	6

Lot 543: Cow bull. This bull was used on JAD cows. If you like Shoshone Prudence 6157 characteristics with prepotency, including the intelligence and ease of handling, this bull about can't transmit anything else. He has a 40.78% relationship to 6157. He looked great as a calf and stood out on grass this summer. I'm assuming he will again when he gets rested from being used.

544 JAD Procopio N9044

DOB: 05/10/25 • REG: 21493158

JAD Procopio C3660
JAD PROCOPIO HT12
JAD Prudence T12

JAD Equilibrio C2209
JAD JUANADAMERE 9044
JAD Juanadamere 4206

JAD Erie YS21
JAD Prudence 3660

Horse Butte 1126 of 3128
Shoshone Prudence 6157

JAD Philip Y422-6157
JAD Erica 2209

JAD Fremont Z6306
Cole Creek Juanadamade 94V

BW	85
BW EPD	+0.4
CED EPD	+4
DAM AGE	6

Lot 544: Cow bull. Use him to make fertile, functional cows that produce.



JAD J-FX N9107

DOB: 05/27/25 • REG: 21636368

JAD Prudent Lad 6157
JAD FX H7117
Shoshone Frances 6306

Sinclair IN Time 6BT39
JAD JUANADALEEN 9107
JAD Juanadaleen 7041

Shoshone Lud 840
Shoshone Prudence 6157

Shoshone Pivot 6159
Shoshone Frances 6347

BT Right Time 24J
N Bar Miss Emulous A404

JAD Judge C176
JAD Juanadaleen 4004

BW	87
BW EPD	-0.2
CED EPD	+5
DAM AGE	6

Lot 545: Cow bull. Nice bull. His dam is a fat little treasure. She is a good producer and good-uddered and takes very good care of herself while she's at it. Juanadaleen's are the family that I mentioned earlier as forcing themselves onto my radar. FX brought the style points and the two together made a good bull.



JAD Erigon N9109

DOB: 05/11/25 • REG: 21493159

JAD Erigon F4941
JAD ERIGON 320
JAD Frances 4213

JAD Lad S2164 WS21
JAD PRUDENCE 9109
JAD Prudence 7045

Shoshone Fenley 6309A
JAD Erica 4941

JAD Sudden Z67
JAD Frances 1418

JAD Lad S2164
JAD Ester S21

JAD Prudent Prince C986-6157
JAD Prudence 4043

BW	
BW EPD	+1.0
CED EPD	+5
DAM AGE	6

Lot 546: Cow bull. He's a bigger bull. Granddam is a picture cow and has produced a top selling bull to Foreman Farms.



JAD Acorn N9114

DOB: 05/05/25 • REG: 21493160

JAD Erigon F4941
JAD ERIGON L8054
JAD Annie 8054

Sinclair IN Time 6BT39
JAD ANNIE 9114
JAD Annie 7066

Shoshone Fenley 6309A
JAD Erica 4941

JAD Esquire D4132
JAD Annie 4202

BT Right Time 24J
N Bar Miss Emulous A404

JAD Judge C176
JAD Annie 4135

BW	90
BW EPD	-0.1
CED EPD	+5
DAM AGE	6

Lot 547: Cow bull. Used on JAD cows. His dam is just a plain cow, but her last two sons have been too good for me to resist using them. The one born in 2024 has left several very nice calves in our 2025 calf crop.

2026 Sire Notes

Loyning 1116 Encore 76
Proudly co-owned with Loyning Ranch of Warren, MT

76 came to us as an aged bull. We could have and should have bought him as a yearling. The calving ease is real, the udders are excellent, and the functional characteristics of his sire have been preserved in this great breeding bull. We have been blessed to have him.

Sire of Lot #: 517,518, 522, 528, 529, 531, 541

JAD Erigon L8054
Proudly co-owned with Brent Dittmar of Oconto, NE

L8054 was the standout bull of his class and has gone out to be one of the standout yearling sires that we have ever used. He was the co-2nd top selling bull in the 2024 sale. He is a credit to our original Annie cow family.

Sire of Lot#: 51, 52, 56, 57, 534, 542, 547

JAD Emuleric 247 S41
Proudly co-owned with Hould Angus Ranch, Havre, MT

Emuleric was an embryo calf from flushing our Erica S41 cow to Emulation 31. The flush produced a bull and a heifer. They have both made their way to Hould Angus and are contributing nicely to that program. I simply liked Emuleric too much not to use him and I thought a little Emulation would be complimentary to our Shoshone base cows. We have not been disappointed.

Sire of Lot#: 516, 519, 520, 524, 525

JAD Paragon 323
Proudly co-owned with Loyning Ranch, Warren, MT

Paragon 323 was used primarily because of the strength of the cows behind him. The bottom side is classic Prudence with a little Frances 6306 thrown in for good measure. His dam Prudence 6008 is already proven as a parent and is built to last, produce, and reproduce. He has sired a set of bulls in this sale that we are very pleased with.

Sire of Lot#: 510, 511, 512, 514, 515

JAD Pistol G6072
Proudly co-owned with Mike Briggs, Pauls Valley, OK

I knew Pistol would breed cows here the day he was born. His dam is out of Prudence 3660 which was one of my all-time favorite cows. She was double bred 6157 through a son and a daughter. We used Pistol successfully on heifers, but he was also a sire of more bone and substance. Pistol was sold to Mike Briggs as an older bull but his service here was a valuable continuation of his sire, Shoshone Fenley 6309A

Sire of lot#: 53, 58, 532, 539

JAD Erigon L7145
Proudly co-owned with Goose Creek Ranch, Worland, WY

L7145 was selected to carry on the Erigon F4941 sire line and because of the production and quality of the Lucy cows behind him. His mother is a Phriars granddaughter, then a beautiful Prudent Lad, then a Shoshone Pivot. They are all exceptionally beautiful, well-made cows.

Sire of Lot#: 54, 530, 538

JAD Erigon F4941

We have been blessed with a lot of good bulls over the years. In recent times Erigon stands out as being very influential in our program. His daughters are consistently nice uddered, well-made, productive cows. His sons are stamped in his image. Breeding takes place in a rough 1,000 acre-pasture. In his prime, Erigon was an amazingly active and successful breeder, far outcompeting the other bulls. He is a credit to the legacy of his sire began by Keeney Angus in Kentucky. As well as to his mother who was close-bred diminished, but refined, and qualitatively excellent. His influence continues through his many sons and daughters.

Sinclair In Time 6BT39

In Time is owned by Sinclair Cattle Co, Deborah Reichman, and Wm. & Cheryl Fairbairn. I used him originally, as a terminal calving ease sire. I expected to be able to range calve heifers bred to him and that his sons out of our linebred cows would be heifer bulls for our customers. I had no idea how good the daughters would be! I'm sure we're getting a little outcross benefit from him. But the daughters are excellent producing, good-uddered, well-made cows that adapt to our environment beautifully. Unlike most outcross sires In Time has not been disruptive to our selection criteria. He is a credit to the line-breeding program of the old N Bar Angus Ranch, as well as to Sinclair Cattle. He is a credit to his mother, who happens to be a ¾ sister to our first herd bull, N Bar Extra B310 A144. His influence in our program continues currently through his many daughters.



JAD Erigon F4941



Sinclair In Time 6BT39



JAD Angus
John & Ann Dockweiler
28 Redfern Rd.
Chadron, NE 69337

www.jadangus.com jadangus@bbc.net

308.430.8244